

JAPANESE YEN - CHICAGO MERCANTILE EXCHANGE

Code-097741

2015/11/10 ~ 2016/05/03

2016/05/06 NYクローズ時公表値

Report_Date	Non Commercial Positions												火曜日 引け値	金曜日 引け値
	Long	増減	増減(%)	Short	増減	増減(%)	売り越し	増減	増減(%)	売買計	増減	増減(%)		
2016/05/03	85627	-11843	-12.2%	24106	-6866	-22.2%	-61521	-4977	-7.5%	109733	-18709	-14.6%	106.95	107.14
2016/04/26	97470	-8240	-7.8%	30972	-2868	-8.5%	-66498	-5372	-7.5%	128442	-11108	-8.0%	111.30	106.48
2016/04/19	105710	5590	5.6%	33840	-90	-0.3%	-71870	5680	8.6%	139550	5500	4.1%	109.27	111.62
2016/04/12	100120	1990	2.0%	33930	-4127	-10.8%	-66190	6117	10.2%	134050	-2137	-1.6%	108.62	108.73
2016/04/05	98130	13260	15.6%	38057	7574	24.8%	-60073	5686	10.5%	136187	20834	18.1%	110.34	108.17
2016/03/29	84870	2058	2.5%	30483	1017	3.5%	-54387	1041	2.0%	115353	3075	2.7%	112.71	111.65
2016/03/22	82812	3386	4.3%	29466	-4471	-13.2%	-53346	7857	17.3%	112278	-1085	-1.0%	112.32	113.06
2016/03/15	79426	-14441	-15.4%	33937	4403	14.9%	-45489	-18844	-29.3%	113363	-10038	-8.1%	113.19	111.54
2016/03/08	93867	-203	-0.2%	29534	-4911	-14.3%	-64333	4708	7.9%	123401	-5114	-4.0%	112.69	113.81
2016/03/01	94070	1694	1.8%	34445	-5197	-13.1%	-59625	6891	13.1%	128515	-3503	-2.7%	114.05	113.96
2016/02/23	92376	7858	9.3%	39642	3025	8.3%	-52734	4833	10.1%	132018	10883	9.0%	111.98	113.94
2016/02/16	84518	8707	11.5%	36617	4038	12.4%	-47901	4669	10.8%	121135	12745	11.8%	114.22	112.63
2016/02/09	75811	-6297	-7.7%	32579	-12284	-27.4%	-43232	5987	16.1%	108390	-18581	-14.6%	115.11	113.30
2016/02/02	82108	-10520	-11.4%	44863	2261	5.3%	-37245	-12781	-25.5%	126971	-8259	-6.1%	119.75	116.97
2016/01/26	92628	8143	9.6%	42602	-4230	-9.0%	-50026	12373	32.9%	135230	3913	3.0%	118.45	121.00
2016/01/19	84485	6100	7.8%	46832	-6287	-11.8%	-37653	12387	49.0%	131317	-187	-0.1%	117.62	118.81
2016/01/12	78385	10914	16.2%	53119	-10249	-16.2%	-25266	21163	515.8%	131504	665	0.5%	117.74	116.98
2016/01/05	67471	22463	49.9%	63368	1134	1.8%	-4103	-21329	-123.8%	130839	23597	22.0%	119.12	117.49
2015/12/29	45008	7331	19.5%	62234	-5810	-8.5%	17226	-13141	-43.3%	107242	1521	1.4%	120.50	120.19
2015/12/22	37677	376	1.0%	68044	4163	6.5%	30367	3787	14.2%	105721	4539	4.5%	121.04	120.28
2015/12/15	37301	10901	41.3%	63881	-30569	-32.4%	26580	-41470	-60.9%	101182	-19668	-16.3%	121.68	121.25
2015/12/08	26400	-4828	-15.5%	94450	-11679	-11.0%	68050	-6851	-9.1%	120850	-16507	-12.0%	122.90	120.87
2015/12/01	31228	951	3.1%	106129	-1484	-1.4%	74901	-2435	-3.1%	137357	-533	-0.4%	122.91	123.17
2015/11/24	30277	-4198	-12.2%	107613	-5473	-4.8%	77336	-1275	-1.6%	137890	-9671	-6.6%	122.52	122.86
2015/11/17	34475	-606	-1.7%	113086	11117	10.9%	78611	11723	17.5%	147561	10511	7.7%	123.42	122.91
2015/11/10	35081			101969			66888			137050			123.21	122.65

JAPANESE YEN - CHICAGO MERCANTILE EXCHANGE  
FUTURES ONLY POSITIONS

— 金曜終値 — 火曜終値 — Short枚数 — Long枚数 — 売り越し枚数(マイナスの場合は買越しと読替え)

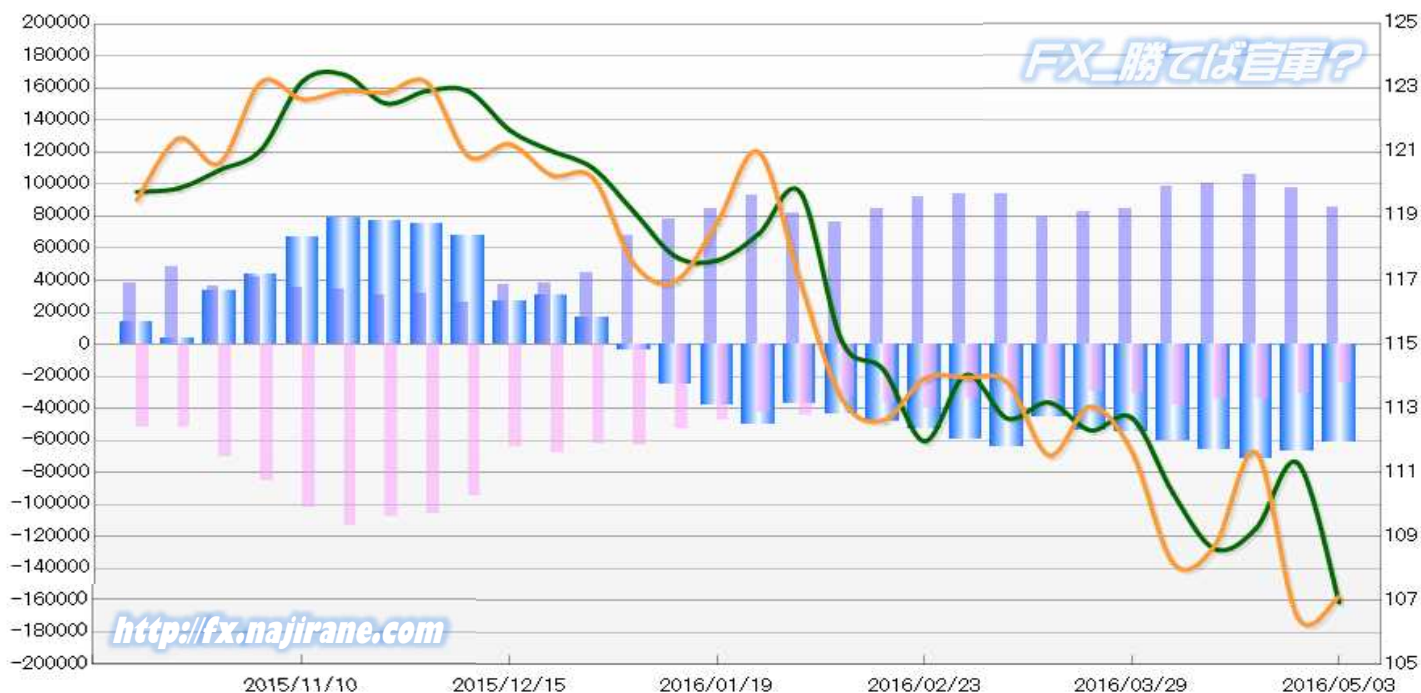

**EURO FX - CHICAGO MERCANTILE EXCHANGE**  
**2015/11/10 ~ 2016/05/03**

Code-099741  
**2016/05/06 NYクローズ時公表値**

Report_Date	Non Commercial Positions												火曜日 引け値	金曜日 引け値
	Long	増減		Short	増減		売り越し	増減		売買計	増減			
2016/05/03	113034	13962	14.1%	136653	-2086	-1.5%	23619	-16048	-40.5%	249687	11876	5.0%	1.1497	1.1401
2016/04/26	99072	-2139	-2.1%	138739	-9389	-6.3%	39667	-7250	-15.5%	237811	-11528	-4.6%	1.1297	1.1446
2016/04/19	101211	11995	13.4%	148128	6861	4.9%	46917	-5134	-9.9%	249339	18856	8.2%	1.1356	1.1225
2016/04/12	89216	-8798	-9.0%	141267	-10234	-6.8%	52051	-1436	-2.7%	230483	-19032	-7.6%	1.1383	1.1284
2016/04/05	98014	4288	4.6%	151501	-6036	-3.8%	53487	-10324	-16.2%	249515	-1748	-0.7%	1.1384	1.1400
2016/03/29	93726	2392	2.6%	157537	150	0.1%	63811	-2242	-3.4%	251263	2542	1.0%	1.1292	1.1391
2016/03/22	91334	981	1.1%	157387	-10521	-6.3%	66053	-11502	-14.8%	248721	-9540	-3.7%	1.1217	1.1168
2016/03/15	90353	-13812	-13.3%	167908	-8164	-4.6%	77555	5648	7.9%	258261	-21976	-7.8%	1.1108	1.1274
2016/03/08	104165	200	0.2%	176072	3566	2.1%	71907	3366	4.9%	280237	3766	1.4%	1.1006	1.1150
2016/03/01	103965	-3601	-3.3%	172506	18083	11.7%	68541	21684	46.3%	276471	14482	5.5%	1.0867	1.1002
2016/02/23	107566	-6404	-5.6%	154423	-7752	-4.8%	46857	-1348	-2.8%	261989	-14156	-5.1%	1.1020	1.0938
2016/02/16	113970	-637	-0.6%	162175	-15746	-8.8%	48205	-15109	-23.9%	276145	-16383	-5.6%	1.1137	1.1132
2016/02/09	114607	18595	19.4%	177921	-5164	-2.8%	63314	-23759	-27.3%	292528	13431	4.8%	1.1288	1.1255
2016/02/02	96012	24566	34.4%	183085	-15576	-7.8%	87073	-40142	-31.6%	279097	8990	3.3%	1.0925	1.1153
2016/01/26	71446	1997	2.9%	198661	-7803	-3.8%	127215	-9800	-7.2%	270107	-5806	-2.1%	1.0866	1.0907
2016/01/19	69449	6287	10.0%	206464	-3149	-1.5%	137015	-9436	-6.4%	275913	3138	1.2%	1.0914	1.0798
2016/01/12	63162	-3695	-5.5%	209613	-17887	-7.9%	146451	-14192	-8.8%	272775	-21582	-7.3%	1.0848	1.0919
2016/01/05	66857	-116	-0.2%	227500	-23	0.0%	160643	93	0.1%	294357	-139	0.0%	1.0754	1.0921
2015/12/29	66973	-3536	-5.0%	227523	-4033	-1.7%	160550	-497	-0.3%	294496	-7569	-2.5%	1.0923	1.0861
2015/12/22	70509	-786	-1.1%	231556	300	0.1%	161047	1086	0.7%	302065	-486	-0.2%	1.0951	1.0952
2015/12/15	71295	-9083	-11.3%	231256	-21453	-8.5%	159961	-12370	-7.2%	302551	-30536	-9.2%	1.0933	1.0870
2015/12/08	80378	1596	2.0%	252709	-8918	-3.4%	172331	-10514	-5.8%	333087	-7322	-2.2%	1.0894	1.0990
2015/12/01	78782	2486	3.3%	261627	9847	3.9%	182845	7361	4.2%	340409	12333	3.8%	1.0625	1.0874
2015/11/24	76296	-2602	-3.3%	251780	8705	3.6%	175484	11307	6.9%	328076	6103	1.9%	1.0646	1.0593
2015/11/17	78898	-96	-0.1%	243075	21142	9.5%	164177	21238	14.9%	321973	21046	7.0%	1.0646	1.0646
2015/11/10	78994			221933			142939			300927			1.0721	1.0751

**EURO FX - CHICAGO MERCANTILE EXCHANGE**  
**FUTURES ONLY POSITIONS**

— 金曜締め週終値 — 火曜締め週終値 — Short枚数 — Long枚数 — 売り越し枚数(マイナスの場合は買越しと読替え)

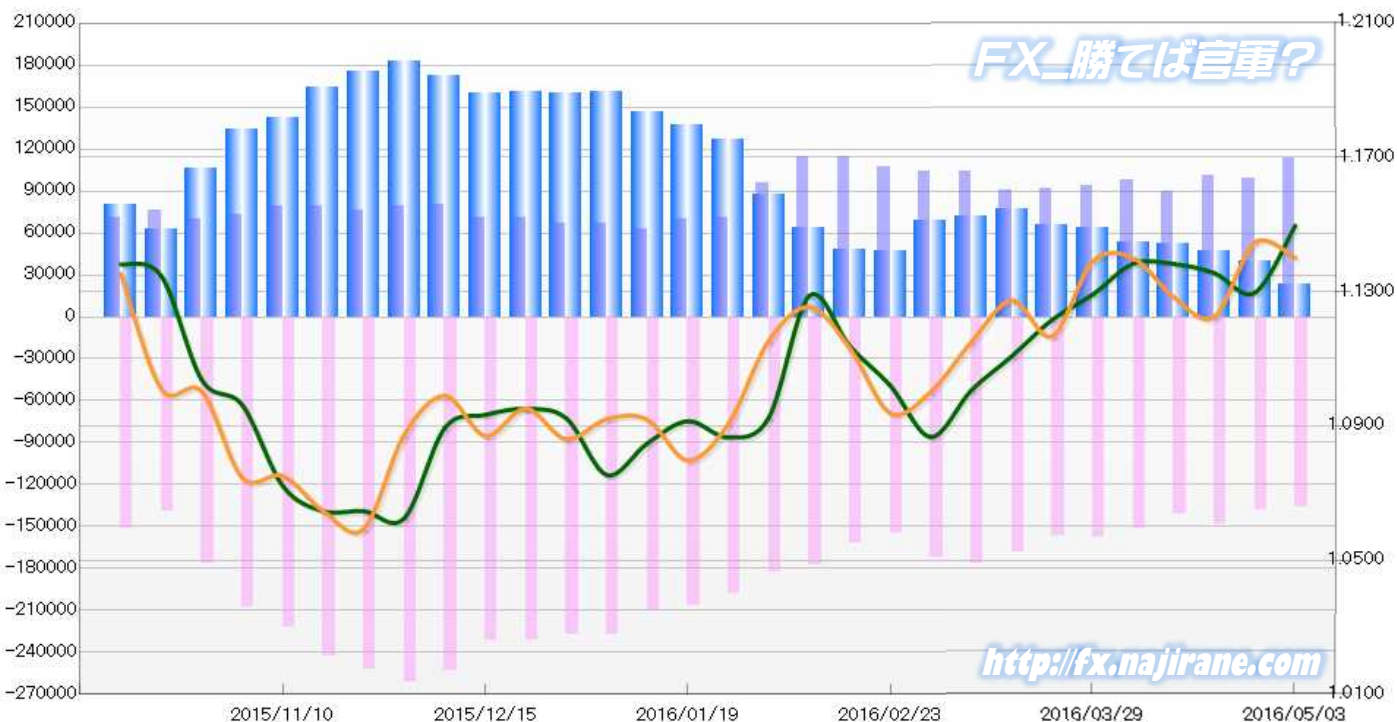

	2016/04/05			2016/04/12			2016/04/19			2016/04/26			2016/05/03		
	Long	Short	売り越し	Long	Short	売り越し	Long	Short	売り越し	Long	Short	売り越し	Long	Short	売り越し
JPY	98130	38057	-60073	100120	33930	-66190	105710	33840	-71870	97470	30972	-66498	85627	24106	-61521
	前週比 枚数増減 (枚)			1990	-4127	-6117	5590	-90	-5680	-8240	-2868	5372	-11843	-6866	4977
	前週比 枚数増減 (%)			2.03%	-10.84%	10.18%	5.58%	-0.27%	8.58%	-7.79%	-8.48%	-7.47%	-12.15%	-22.17%	-7.48%
EUR	98014	151501	53487	89216	141267	52051	101211	148128	46917	99072	138739	39667	113034	136653	23619
	前週比 枚数増減 (枚)			-8798	-10234	-1436	11995	6861	-5134	-2139	-9389	-7250	13962	-2086	-16048
	前週比 枚数増減 (%)			-8.98%	-6.76%	-2.68%	13.44%	4.86%	-9.86%	-2.11%	-6.34%	-15.45%	14.09%	-1.50%	-40.46%
GBP	39574	86080	46506	33848	85158	51310	32765	87917	55152	40431	89100	48669	46105	86513	40408
	前週比 枚数増減 (枚)			-5726	-922	4804	-1083	2759	3842	7666	1183	-6483	5674	-2587	-8261
	前週比 枚数増減 (%)			-14.47%	-1.07%	10.33%	-3.20%	3.24%	7.49%	23.40%	1.35%	-11.75%	14.03%	-2.90%	-16.97%
AUD	78234	51389	-26845	90768	55646	-35122	97472	53366	-44106	109932	50392	-59540	99024	46629	-52395
	前週比 枚数増減 (枚)			12534	4257	-8277	6704	-2280	-8984	12460	-2974	-15434	-10908	-3763	7145
	前週比 枚数増減 (%)			16.02%	8.28%	30.83%	7.39%	-4.10%	25.58%	12.78%	-5.57%	34.99%	-9.92%	-7.47%	-12.00%
CAD	29565	29468	-97	28968	26583	-2385	32473	25165	-7308	37104	25105	-11999	39840	20897	-18943
	前週比 枚数増減 (枚)			-597	-2885	-2288	3505	-1418	-4923	4631	-60	-4691	2736	-4208	-6944
	前週比 枚数増減 (%)			-2.02%	-9.79%	2358.76%	12.10%	-5.33%	206.42%	14.26%	-0.24%	64.19%	7.37%	-16.76%	57.87%
CHF	16564	10915	-5649	17478	9240	-8238	19859	10449	-9410	23990	14725	-9265	21297	14468	-6829
	前週比 枚数増減 (枚)			914	-1675	-2589	2381	1209	-1172	4131	4276	145	-2693	-257	2436
	前週比 枚数増減 (%)			5.52%	-15.35%	45.83%	13.62%	13.08%	14.23%	20.80%	40.92%	-1.54%	-11.23%	-1.75%	-26.29%
NZD	20152	17249	-2903	21472	17180	-4292	22674	17323	-5351	24459	17075	-7384	25306	16106	-9200
	前週比 枚数増減 (枚)			1320	-69	-1389	1202	143	-1059	1785	-248	-2033	847	-969	-1816
	前週比 枚数増減 (%)			6.55%	-0.40%	47.85%	5.60%	0.83%	24.67%	7.87%	-1.43%	37.99%	3.46%	-5.67%	24.59%
MXN	40864	72742	31878	40518	87109	46591	43925	58334	14409	34602	53917	19315	35753	48173	12420
	前週比 枚数増減 (枚)			-346	14367	14713	3407	-28775	-32182	-9323	-4417	4906	1151	-5744	-6895
	前週比 枚数増減 (%)			-0.85%	19.75%	46.15%	8.41%	-33.03%	-69.07%	-21.22%	-7.57%	34.05%	3.33%	-10.65%	-35.70%
Total All 8	421097	457401	36304	422388	456113	33725	456089	434522	-21567	467060	420025	-47035	465986	393545	-72441
	前週比 枚数増減 (枚)			1291	-1288	-2579	33701	-21591	-55292	10971	-14497	-25468	-1074	-26480	-25406
	前週比 枚数増減 (%)			0.31%	-0.28%	-7.10%	7.98%	-4.73%	-163.95%	2.41%	-3.34%	118.09%	-0.23%	-6.30%	54.02%
Total 7 (MXN除く)	380233	384659	4426	381870	369004	-12866	412164	376188	-35976	432458	366108	-66350	430233	345372	-84861
	前週比 枚数増減 (枚)			1637	-15655	-17292	30294	7184	-23110	20294	-10080	-30374	-2225	-20736	-18511
	前週比 枚数増減 (%)			0.4%	-4.1%	-390.7%	7.9%	1.9%	179.6%	4.9%	-2.7%	84.4%	-0.5%	-5.7%	27.9%

### 直近5週 CFTC IMM主要7通貨の構成

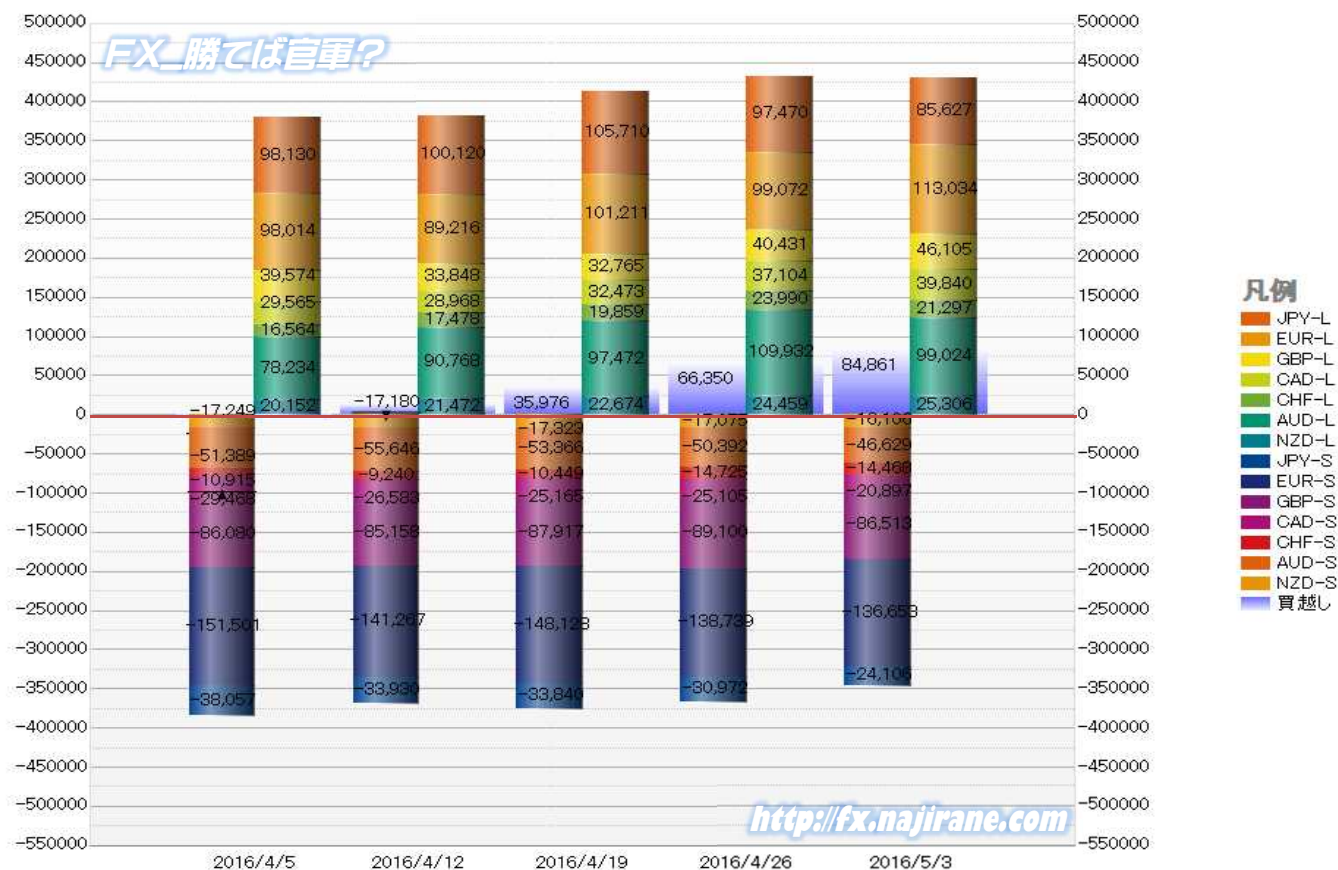



JAPANESE YEN - CHICAGO MERCANTILE EXCHANGE  
FUTURES ONLY POSITIONS

Code-097741  
2016/05/06 公表値

Date	投机筋集計				実需筋集計				投机筋+実需筋合計				ドル円終値	
	円買い	円売り	売り越し	売買計	円買い	円売り	売り越し	売買計	円買い	円売り	売り越し	売買計	火曜締め	金曜締め
2016/05/03	85627	24106	-61521	109733	41904	107399	65495	149303	127531	131505	3974	259036	106.95	107.14
2016/04/26	97470	30972	-66498	128442	40734	108419	67685	149153	138204	139391	1187	277595	111.30	106.48
2016/04/19	105710	33840	-71870	139550	41258	118087	76829	159345	146968	151927	4959	298895	109.27	111.62
2016/04/12	100120	33930	-66190	134050	38652	109410	70758	148062	138772	143340	4568	282112	108.62	108.73
2016/04/05	98130	38057	-60073	136187	32451	101508	69057	133959	130581	139565	8984	270146	110.34	108.17
2016/03/29	84870	30483	-54387	115353	32118	92081	59963	124199	116988	122564	5576	239552	112.71	111.65
2016/03/22	82812	29466	-53346	112278	32265	89776	57511	122041	115077	119242	4165	234319	112.32	113.06
2016/03/15	79426	33937	-45489	113363	32762	79738	46976	112500	112188	113675	1487	225863	113.19	111.54
2016/03/08	93867	29534	-64333	123401	153269	218579	65310	371848	247136	248113	977	495249	112.69	113.81
2016/03/01	94070	34445	-59625	128515	132993	191615	58622	324608	227063	226060	-1003	453123	114.05	113.96
2016/02/23	92376	39642	-52734	132018	131150	188392	57242	319542	223526	228034	4508	451560	111.98	113.94
2016/02/16	84518	36617	-47901	121135	131826	183285	51459	315111	216344	219902	3558	436246	114.22	112.63
2016/02/09	75811	32579	-43232	108390	131862	172663	40801	304525	207673	205242	-2431	412915	115.11	113.30
2016/02/02	82108	44863	-37245	126971	130736	157826	27090	288562	212844	202689	-10155	415533	119.75	116.97
2016/01/26	92628	42602	-50026	135230	124038	178679	54641	302717	216666	221281	4615	437947	118.45	121.00
2016/01/19	84485	46832	-37653	131317	128081	168498	40417	296579	212566	215330	2764	427896	117.62	118.81
2016/01/12	78385	53119	-25266	131504	130859	154704	23845	285563	209244	207823	-1421	417067	117.74	116.98
2016/01/05	67471	63368	-4103	130839	127747	123204	-4543	250951	195218	186572	-8646	381790	119.12	117.49
2015/12/29	45008	62234	17226	107242	131111	96331	-34780	227442	176119	158565	-17554	334684	120.50	120.19
2015/12/22	37677	68044	30367	105721	141911	90973	-50938	232884	179588	159017	-20571	338605	121.04	120.28
2015/12/15	37301	63881	26580	101182	134622	92036	-42586	226658	171923	155917	-16006	327840	121.68	121.25
2015/12/08	26400	94450	68050	120850	189782	91225	-98557	281007	216182	185675	-30507	401857	122.90	120.87
2015/12/01	31228	106129	74901	137357	197457	92536	-104921	289993	228685	198665	-30020	427350	122.91	123.17
2015/11/24	30277	107613	77336	137890	194629	86696	-107933	281325	224906	194309	-30597	419215	122.52	122.86
2015/11/17	34475	113086	78611	147561	194025	82801	-111224	276826	228500	195887	-32613	424387	123.42	122.91
2015/11/10	35081	101969	66888	137050	177813	80127	-97686	257940	212894	182096	-30798	394990	123.21	122.65
2015/11/03	41489	85276	43787	126765	140770	75643	-65127	216413	182259	160919	-21340	343178	121.08	123.19
2015/10/27	36437	70348	33911	106785	128969	73765	-55204	202734	165406	144113	-21293	309519	120.44	120.66
2015/10/20	48747	52386	3639	101133	109001	95934	-13067	204935	157748	148320	-9428	306068	119.87	121.42
2015/10/13	38004	51836	13832	89840	106019	84263	-21756	190282	144023	136099	-7924	280122	119.76	119.50

JAPANESE YEN - CHICAGO MERCANTILE EXCHANGE  
FUTURES ONLY POSITIONS Code-097741

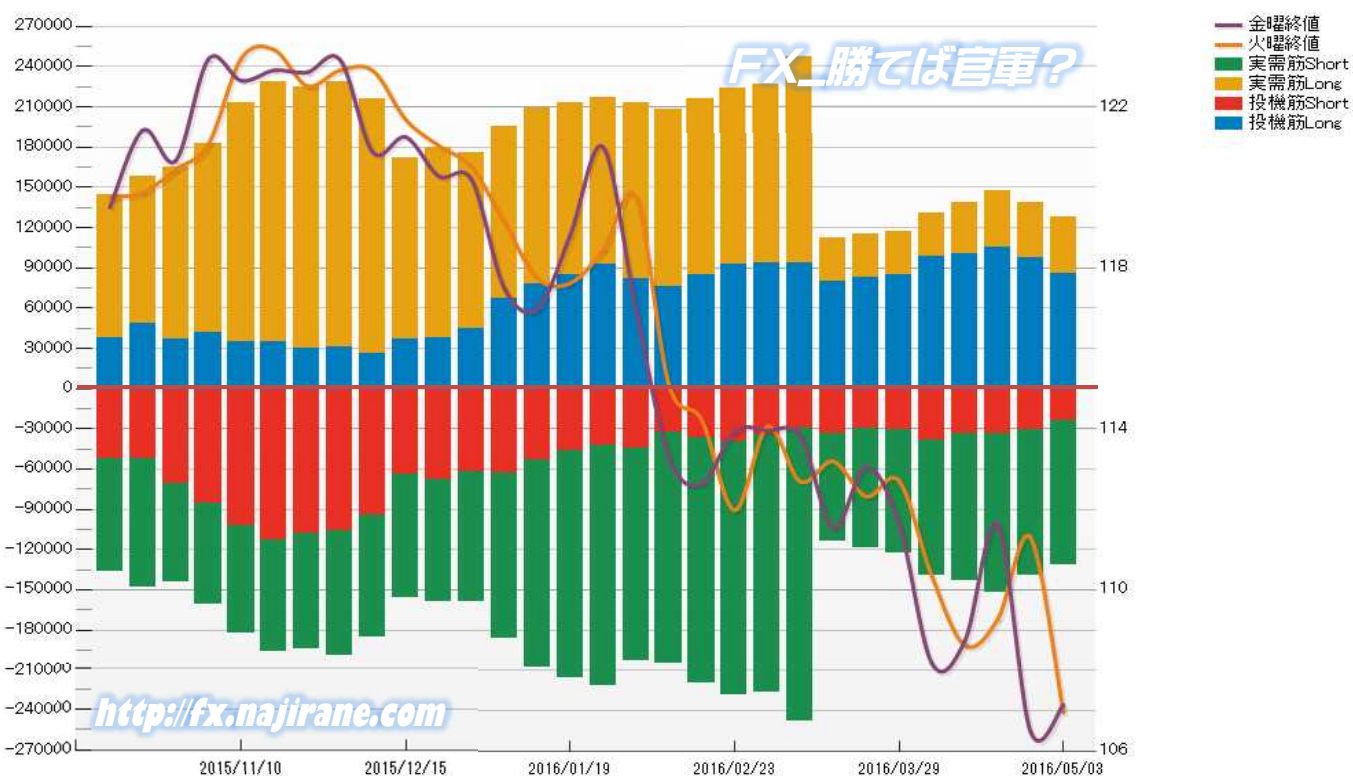

**EURO FX - CHICAGO MERCANTILE EXCHANGE  
FUTURES ONLY POSITIONS**

**Code-099741  
2016/05/06 公表値**

Date	投機筋集計				実需筋集計				投機筋+実需筋合計				ユーロドル終値	
	EUR買い	EUR売り	売り越し	売買計	EUR買い	EUR売り	売り越し	売買計	EUR買い	EUR売り	売り越し	売買計	火曜締め	金曜締め
2016/05/03	113034	136653	23619	249687	184524	156966	-27558	341490	297558	293619	-3939	591177	1.1497	1.1401
2016/04/26	99072	138739	39667	237811	182996	138270	-44726	321266	282068	277009	-5059	559077	1.1297	1.1446
2016/04/19	101211	148128	46917	249339	185459	133519	-51940	318978	286670	281647	-5023	568317	1.1356	1.1225
2016/04/12	89216	141267	52051	230483	182596	126793	-55803	309389	271812	268060	-3752	539872	1.1383	1.1284
2016/04/05	98014	151501	53487	249515	180268	120531	-59737	300799	278282	272032	-6250	550314	1.1384	1.1400
2016/03/29	93726	157537	63811	251263	178491	111140	-67351	289631	272217	268677	-3540	540894	1.1292	1.1391
2016/03/22	91334	157387	66053	248721	176950	103926	-73024	280876	268284	261313	-6971	529597	1.1217	1.1168
2016/03/15	90353	167908	77555	258261	180672	92859	-87813	273531	271025	260767	-10258	531792	1.1108	1.1274
2016/03/08	104165	176072	71907	280237	263377	173378	-89999	436755	367542	349450	-18092	716992	1.1006	1.1150
2016/03/01	103965	172506	68541	276471	260901	174403	-86498	435304	364866	346909	-17957	711775	1.0867	1.1002
2016/02/23	107566	154423	46857	261989	258954	205427	-53527	464381	366520	359850	-6670	726370	1.1020	1.0938
2016/02/16	113970	162175	48205	276145	258996	205232	-53764	464228	372966	367407	-5559	740373	1.1137	1.1132
2016/02/09	114607	177921	63314	292528	268586	194562	-74024	463148	383193	372483	-10710	755676	1.1288	1.1255
2016/02/02	96012	183085	87073	279097	259869	147872	-111997	407741	355881	330957	-24924	686838	1.0925	1.1153
2016/01/26	71446	198661	127215	270107	267012	124194	-142818	391206	338458	322855	-15603	661313	1.0866	1.0907
2016/01/19	69449	206464	137015	275913	265334	117867	-147467	383201	334783	324331	-10452	659114	1.0914	1.0798
2016/01/12	63162	209613	146451	272775	271543	109792	-161751	381335	334705	319405	-15300	654110	1.0848	1.0919
2016/01/05	66857	227500	160643	294357	276815	97443	-179372	374258	343672	324943	-18729	668615	1.0754	1.0921
2015/12/29	66973	227523	160550	294496	273701	93279	-180422	366980	340674	320802	-19872	661476	1.0923	1.0861
2015/12/22	70509	231556	161047	302065	275354	93283	-182071	368637	345863	324839	-21024	670702	1.0951	1.0952
2015/12/15	71295	231256	159961	302551	275052	89741	-185311	364793	346347	320997	-25350	667344	1.0933	1.0870
2015/12/08	80378	252709	172331	333087	309680	112572	-197108	422252	390058	365281	-24777	755339	1.0894	1.0990
2015/12/01	78782	261627	182845	340409	330854	106332	-224522	437186	409636	367959	-41677	777595	1.0625	1.0874
2015/11/24	76296	251780	175484	328076	318441	102519	-215922	420960	394737	354299	-40438	749036	1.0646	1.0593
2015/11/17	78898	243075	164177	321973	307454	103302	-204152	410756	386352	346377	-39975	732729	1.0646	1.0646
2015/11/10	78994	221933	142939	300927	294780	110225	-184555	405005	373774	332158	-41616	705932	1.0721	1.0751
2015/11/03	72883	207217	134334	280100	288232	119288	-168944	407520	361115	326505	-34610	687620	1.0962	1.0745
2015/10/27	70351	176285	105934	246636	261683	127233	-134450	388916	332034	303518	-28516	635552	1.1037	1.1003
2015/10/20	76291	138857	62566	215148	229622	150293	-79329	379915	305913	289150	-16763	595063	1.1347	1.1010
2015/10/13	71132	151708	80576	222840	226415	129400	-97015	355815	297547	281108	-16439	578655	1.1382	1.1354

**EURO FX - CHICAGO MERCANTILE EXCHANGE  
FUTURES ONLY POSITIONS Code-099741**

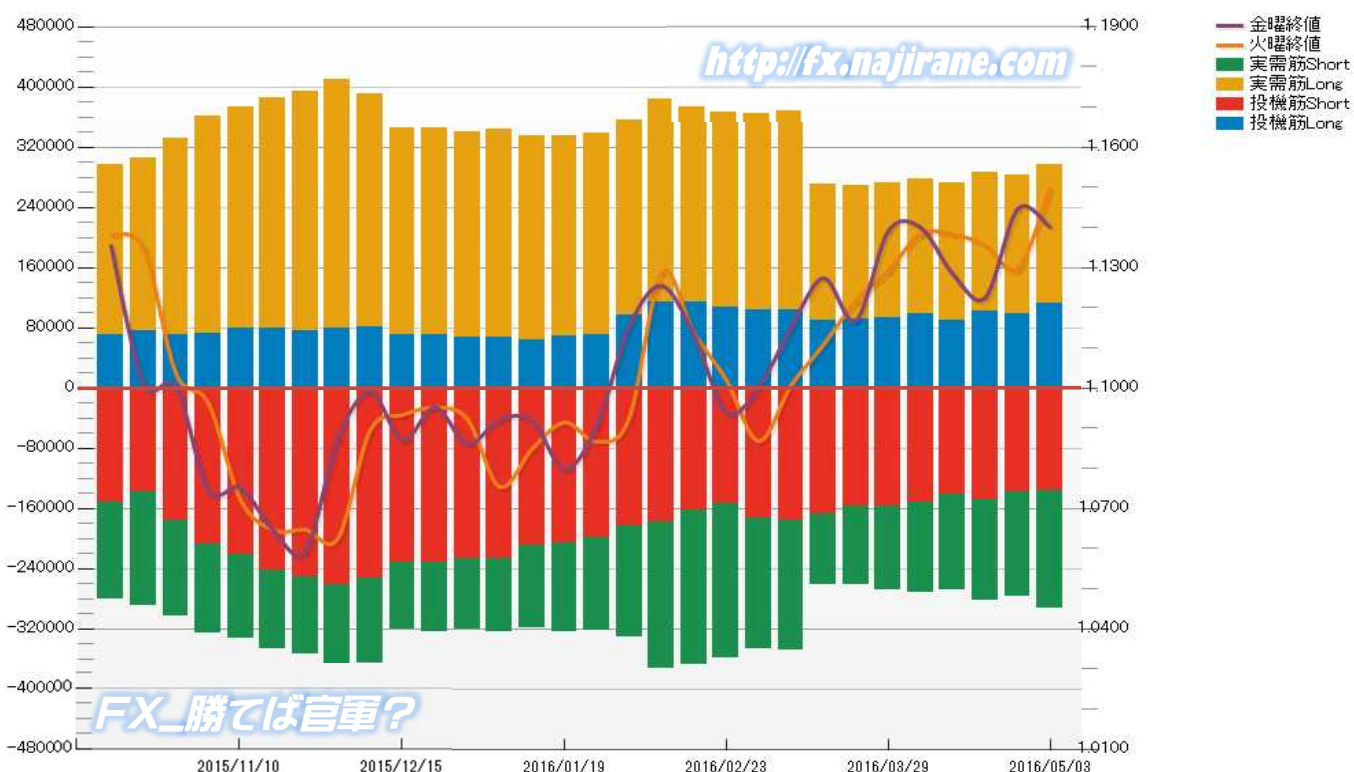

FX\_勝てば官軍?

# CME Daily Volume

シカゴ・マーカントイル取引所 取扱高日次データ

FX\_勝てば官軍?

<http://fx.najirane.com>

EU Euro		取扱高			当日含む前5営業日計			参考レート	
Date	CALL	PUT	FUTURE	CALL	PUT	FUTURE	Open	Close	
2016/5/5 (木)	18082	20457	171893	96180	97984	986742	1.1485	1.1403	
2016/5/4 (水)	8631	10885	191649	97314	94935	985563	1.1497	1.1486	
2016/5/3 (火)	21047	21385	231056	98388	95232	974777	1.1527	1.1497	
2016/5/2 (月)	20811	23108	148549	90803	96878	907515	1.1461	1.1527	
2016/4/29 (金)	27609	22149	243595	75983	90515	868063	1.1354	1.1446	
2016/4/28 (木)	19216	17408	170714	60378	86493	776507	1.1325	1.1354	
2016/4/27 (水)	9705	11182	180863	54314	85796	861741	1.1297	1.1325	
2016/4/26 (火)	13462	23031	163794	52934	84936	825316	1.1267	1.1297	
2016/4/25 (月)	5991	16745	109097	47306	70540	807333	1.1223	1.1269	
2016/4/22 (金)	12004	18127	152039	46126	57834	800876	1.1285	1.1225	

AUS Dollar		取扱高			当日含む前5営業日計			参考レート	
Date	CALL	PUT	FUTURE	CALL	PUT	FUTURE	Open	Close	
2016/5/5 (木)	3270	10759	89991	13856	26540	538350	0.7459	0.7465	
2016/5/4 (水)	3801	3999	113256	12499	17555	554190	0.7483	0.7459	
2016/5/3 (火)	3800	7441	172012	12203	19243	591445	0.7665	0.7484	
2016/5/2 (月)	2061	3554	71993	9473	13709	502887	0.7609	0.7665	
2016/4/29 (金)	924	787	91098	8308	11057	490489	0.7630	0.7603	
2016/4/28 (木)	1913	1774	105831	8553	13405	501857	0.7596	0.7630	
2016/4/27 (水)	3505	5687	150511	7808	13267	515059	0.7746	0.7596	
2016/4/26 (火)	1070	1907	83454	6941	11461	456648	0.7714	0.7746	
2016/4/25 (月)	896	902	59595	7810	12181	463435	0.7708	0.7714	
2016/4/22 (金)	1169	3135	102466	7866	12110	500574	0.7739	0.7713	

CHE Franc		取扱高			当日含む前5営業日計			参考レート	
Date	CALL	PUT	FUTURE	CALL	PUT	FUTURE	Open	Close	
2016/5/5 (木)	174	423	21709	899	1599	110527	1.0442	1.0331	
2016/5/4 (水)	19	293	17796	749	1963	106744	1.0473	1.0442	
2016/5/3 (火)	452	317	30645	1048	1802	104637	1.0473	1.0473	
2016/5/2 (月)	38	389	16523	706	1657	92504	1.0432	1.0472	
2016/4/29 (金)	216	177	23854	686	1268	90945	1.0346	1.0422	
2016/4/28 (木)	24	787	17926	566	1151	86937	1.0294	1.0346	
2016/4/27 (水)	318	132	15689	859	697	99720	1.0268	1.0294	
2016/4/26 (火)	110	172	18512	593	606	108744	1.0253	1.0268	
2016/4/25 (月)	18	0	14964	525	595	107560	1.0218	1.0252	
2016/4/22 (金)	96	60	19846	599	595	107043	1.0256	1.0216	

JPN Yen		取扱高			当日含む前5営業日計			参考レート	
Date	CALL	PUT	FUTURE	CALL	PUT	FUTURE	Open	Close	
2016/5/5 (木)	9448	4425	73571	27461	34448	557547	107.03	107.27	
2016/5/4 (水)	2542	6174	105857	29539	37428	726705	106.91	107.03	
2016/5/3 (火)	4661	12887	109505	30853	36063	709418	106.41	106.95	
2016/5/2 (月)	3351	4312	103570	29075	29502	684693	106.33	106.41	
2016/4/29 (金)	7459	6650	165044	29129	28320	685985	108.11	106.48	
2016/4/28 (木)	11526	7405	242729	35552	30487	701836	111.46	108.11	
2016/4/27 (水)	3856	4809	88570	25727	25366	570655	111.30	111.45	
2016/4/26 (火)	2883	6326	84780	24190	25091	577123	111.23	111.30	
2016/4/25 (月)	3405	3130	104862	23369	22447	595146	111.79	111.24	
2016/4/22 (金)	13882	8817	180895	21036	21924	600866	109.43	111.62	

CAN Dollar		取扱高			当日含む前5営業日計			参考レート	
Date	CALL	PUT	FUTURE	CALL	PUT	FUTURE	Open	Close	
2016/5/5 (木)	3943	4059	75960	12612	15976	424033	0.7771	0.7773	
2016/5/4 (水)	4345	5231	109638	9788	15440	411359	0.7860	0.7771	
2016/5/3 (火)	2294	3630	96999	6093	11739	380295	0.7978	0.7859	
2016/5/2 (月)	774	1672	55482	5658	10081	336698	0.7972	0.7977	
2016/4/29 (金)	1256	1384	85954	5299	9244	335702	0.7969	0.7971	
2016/4/28 (木)	1119	3523	63286	5507	9351	332506	0.7940	0.7969	
2016/4/27 (水)	650	1530	78574	6805	8623	340777	0.7933	0.7940	
2016/4/26 (火)	1859	1972	53402	7515	11840	342057	0.7888	0.7933	
2016/4/25 (月)	415	835	54486	10256	13057	372541	0.7901	0.7888	
2016/4/22 (金)	1464	1491	82758	12107	14205	399087	0.7856	0.7892	

NZL Dollar		取扱高			当日含む前5営業日計			参考レート	
Date	CALL	PUT	FUTURE	CALL	PUT	FUTURE	Open	Close	
2016/5/5 (木)	0	0	26951	0	0	108675	0.6882	0.6882	
2016/5/4 (水)	0	0	31445	0	0	117905	0.6918	0.6882	
2016/5/3 (火)	0	0	13667	0	0	119705	0.7019	0.6918	
2016/5/2 (月)	0	0	20976	0	0	104213	0.6983	0.7019	
2016/4/29 (金)	0	0	24866	0	0	102944	0.6963	0.6983	
2016/4/28 (木)	0	0	28751	0	0	102433	0.6916	0.6963	
2016/4/27 (水)	0	0	15953	0	0	99072	0.6897	0.6914	
2016/4/26 (火)	0	0	12398	0	0	89582	0.6857	0.6896	
2016/4/25 (月)	0	0	20465	0	0	96809	0.6857	0.6857	
2016/4/22 (金)	0	0	21505	0	0	107807	0.6913	0.6856	

MEX Peso		取扱高			当日含む前5営業日計			参考レート	
Date	CALL	PUT	FUTURE	CALL	PUT	FUTURE	Open	Close	
2016/5/5 (木)	34	36	53561	256	248	336866	5.6377	5.5960	
2016/5/4 (水)	51	120	108473	272	212	339108	5.6171	5.6184	
2016/5/3 (火)	55	80	80309	241	143	291997	5.7564	5.6782	
2016/5/2 (月)	0	10	34651	246	72	258751	5.8230	5.8118	
2016/4/29 (金)	116	2	59872	246	62	258315	5.8311	5.8126	
2016/4/28 (木)	50	0	55803	160	70	240094	5.7588	5.7867	
2016/4/27 (水)	20	51	61362	151	70	232568	5.7580	5.7750	
2016/4/26 (火)	60	9	47063	131	19	210473	5.7000	5.7575	
2016/4/25 (月)	0	0	34215	142	10	243323	5.6996	5.6803	
2016/4/22 (金)	30	10	41651	162	13	281037	5.7156	5.7246	

# 過去5日及び過去4週の4本値と各種ピボット

2016/05/02 ~ 2016/05/06

USD/JPY											Demark				Pivot				Fibonacci Zone											
当日のOHLCLから計算される翌日の											TD Range Projection				TD pivot points															
日足	Open	High	Low	Close	値幅/日	引け形態	真の高値	真の安値	予想高値	予想安値	予想高値	予想安値	StopLoss	Support	Pivot	Resistance	StopLoss	3-days AVG	Support Zone 2	Support Zone 1	BP	Resistance Zone 1	Resistance Zone 2							
													LBOp	S2	S1	PP	R1	R2	HBOP											
2016/05/02	106.33	106.82	106.15	106.41	66p	陽線引け	-	-	-	-	-	-	105.44	105.80	106.11	106.46	106.77	107.12	107.43											
2016/05/03	106.41	107.45	105.55	106.95	190p	陽線引け	107.45	105.55	108.15	106.25	108.15	106.25	103.95	104.75	105.85	106.65	107.75	108.55	109.65											
2016/05/04	106.91	107.35	106.25	107.03	110p	陽線引け	107.35	106.25	107.74	106.64	107.74	106.64	105.31	105.78	106.41	106.88	107.51	107.98	108.61	106.66	Bull	105.36	~ 105.78	106.20	~ 106.33	106.88	107.43	~ 107.56	107.98	~ 108.40
2016/05/05	107.03	107.48	106.81	107.27	67p	陽線引け	107.48	106.81	107.71	107.04	107.71	107.04	106.23	106.52	106.90	107.19	107.57	107.86	108.23	106.91	Bull	106.26	~ 106.52	106.77	~ 106.85	107.19	107.52	~ 107.60	107.86	~ 108.11
2016/05/06	107.27	107.42	106.46	107.14	96p	陰線引け	107.42	106.46	107.28	106.32	107.28	106.32	105.63	106.04	106.59	107.01	107.56	107.97	108.52	107.02	Bear	105.68	~ 106.04	106.41	~ 106.52	107.01	107.49	~ 107.60	107.97	~ 108.33
週足	Open	High	Low	Close	値幅/週	引け形態	真の高値	真の安値	予想高値	予想安値	予想高値	予想安値	LBOp	S2	S1	PP	R1	R2	HBOP	3-days AVG	Support Zone 2	Support Zone 1	BP	Resistance Zone 1	Resistance Zone 2					
2016/04/11 ~ 2016/04/15	108.09	109.73	107.64	108.73	209p	陽線引け	-	-	-	-	-	-	105.58	106.61	107.67	108.70	109.76	110.79	111.85											
2016/04/18 ~ 2016/04/22	108.17	111.81	107.84	111.62	397p	陽線引け	111.81	107.64	113.80	109.63	113.70	109.73	105.08	106.46	109.07	110.42	113.01	114.39	116.97											
2016/04/25 ~ 2016/04/29	111.79	111.88	106.28	106.48	560p	陰線引け	111.88	106.28	109.18	103.58	109.18	103.58	98.94	102.61	104.54	108.21	110.15	113.81	115.75	109.11	Bear	100.47	~ 102.61	104.75	~ 105.41	108.21	111.01	~ 111.68	113.81	~ 115.95
2016/05/02 ~ 2016/05/06	106.33	107.48	105.55	107.14	193p	陽線引け	107.48	105.55	108.28	106.35	108.28	106.35	104.04	104.80	105.97	106.72	107.90	108.65	109.83	108.45	Bear	104.06	~ 104.80	105.53	~ 105.76	106.72	107.69	~ 107.92	108.65	~ 109.39

EUR/JPY											Demark				Pivot				Fibonacci Zone											
当日のOHLCLから計算される翌日の											TD Range Projection				TD pivot points															
日足	Open	High	Low	Close	値幅/日	引け形態	真の高値	真の安値	予想高値	予想安値	予想高値	予想安値	StopLoss	Support	Pivot	Resistance	StopLoss	3-days AVG	Support Zone 2	Support Zone 1	BP	Resistance Zone 1	Resistance Zone 2							
													LBOp	S2	S1	PP	R1	R2	HBOP											
2016/05/02	121.87	122.90	121.84	122.66	106p	陽線引け	-	-	-	-	-	-	120.97	121.40	122.03	122.46	123.09	123.53	124.16											
2016/05/03	122.66	123.52	122.11	122.96	140p	陽線引け	123.52	122.11	123.94	122.54	123.94	122.54	120.81	121.46	122.21	122.86	123.61	124.26	125.01											
2016/05/04	122.92	123.23	122.30	122.95	94p	陽線引け	123.23	122.30	123.56	122.62	123.56	122.62	121.48	121.89	122.42	122.83	123.36	123.76	124.30	122.72	Bull	121.53	~ 121.89	122.25	~ 122.36	122.83	123.30	~ 123.41	123.76	~ 124.12
2016/05/05	122.94	123.13	122.11	122.32	102p	陰線引け	123.13	122.11	122.73	121.71	122.73	121.71	120.89	121.50	121.91	122.52	122.93	123.54	123.95	122.74	Bear	121.11	~ 121.50	121.89	~ 122.01	122.52	123.03	~ 123.15	123.54	~ 123.93
2016/05/06	122.33	122.46	121.50	122.16	96p	陰線引け	122.46	121.50	122.31	121.34	122.31	121.34	120.65	121.07	121.61	122.04	122.58	123.00	123.54	122.46	Bear	120.70	~ 121.07	121.44	~ 121.56	122.04	122.52	~ 122.63	123.00	~ 123.37
週足	Open	High	Low	Close	値幅/週	引け形態	真の高値	真の安値	予想高値	予想安値	予想高値	予想安値	LBOp	S2	S1	PP	R1	R2	HBOP	3-days AVG	Support Zone 2	Support Zone 1	BP	Resistance Zone 1	Resistance Zone 2					
2016/04/11 ~ 2016/04/15	123.30	124.00	122.63	122.68	137p	陰線引け	-	-	-	-	-	-	120.84	121.74	122.21	123.11	123.58	124.48	124.95											
2016/04/18 ~ 2016/04/22	122.19	125.51	121.72	125.30	379p	陽線引け	125.51	121.72	126.84	123.97	127.30	123.51	119.05	120.39	122.84	124.17	126.63	127.96	130.42											
2016/04/25 ~ 2016/04/29	125.47	126.46	121.68	121.88	479p	陰線引け	126.46	121.68	124.17	119.38	124.17	119.38	115.43	118.55	120.21	123.34	125.00	128.12	129.78	123.54	Bear	116.72	~ 118.55	120.38	~ 120.94	123.34	125.73	~ 126.29	128.12	~ 129.95
2016/05/02 ~ 2016/05/06	121.87	123.52	121.50	122.16	202p	陽線引け	123.52	121.50	123.84	121.83	123.84	121.83	119.24	120.37	121.26	122.39	123.28	124.41	125.30	123.30	Bear	119.60	~ 120.37	121.14	~ 121.38	122.39	123.40	~ 123.64	124.41	~ 125.18

EUR/USD											Demark				Pivot				Fibonacci Zone											
当日のOHLCLから計算される翌日の											TD Range Projection				TD pivot points															
日足	Open	High	Low	Close	値幅/日	引け形態	真の高値	真の安値	予想高値	予想安値	予想高値	予想安値	StopLoss	Support	Pivot	Resistance	StopLoss	3-days AVG	Support Zone 2	Support Zone 1	BP	Resistance Zone 1	Resistance Zone 2							
													LBOp	S2	S1	PP	R1	R2	HBOP											
2016/05/02	1.1461	1.1536	1.1449	1.1527	87p	陽線引け	-	-	-	-	-	-	1.1384	1.1416	1.1472	1.1504	1.1559	1.1591	1.1646											
2016/05/03	1.1527	1.1615	1.1493	1.1497	121p	陽線引け	1.1615	1.1493	1.1556	1.1435	1.1556	1.1435	1.1334	1.1414	1.1456	1.1535	1.1577	1.1656	1.1698											
2016/05/04	1.1497	1.1529	1.1467	1.1486	62p	陰線引け	1.1529	1.1467	1.1507	1.1445	1.1507	1.1445	1.1397	1.1432	1.1459	1.1494	1.1521	1.1556	1.1583	1.1511	Bear	1.1408	~ 1.1432	1.1455	~ 1.1463	1.1494	1.1525	~ 1.1532	1.1556	~ 1.1580
2016/05/05	1.1485	1.1494	1.1386	1.1403	108p	陰線引け	1.1494	1.1386	1.1448	1.1341	1.1448	1.1341	1.1254	1.1320	1.1361	1.1428	1.1469	1.1535	1.1577	1.1485	Bear	1.1279	~ 1.1320	1.1361	~ 1.1374	1.1428	1.1482	~ 1.1494	1.1535	~ 1.1577
2016/05/06	1.1404	1.1475	1.1387	1.1401	88p	陰線引け	1.1475	1.1387	1.1438	1.1350	1.1438	1.1350	1.1279	1.1333	1.1367	1.1421	1.1455	1.1509	1.1543	1.1447	Bear	1.1299	~ 1.1333	1.1366	~ 1.1377	1.1421	1.1465	~ 1.1475	1.1509	~ 1.1543
週足	Open	High	Low	Close	値幅/週	引け形態	真の高値	真の安値	予想高値	予想安値	予想高値	予想安値	LBOp	S2	S1	PP	R1	R2	HBOP	3-days AVG	Support Zone 2	Support Zone 1	BP	Resistance Zone 1	Resistance Zone 2					
2016/04/11 ~ 2016/04/15	1.1407	1.1465	1.1234	1.1284	231p	陰線引け	-	-	-	-	-	-	1.0960	1.1097	1.1190	1.1327	1.1421	1.1558	1.1651											
2016/04/18 ~ 2016/04/22	1.1296	1.1392	1.1219	1.1225	173p	陽線引け	1.1392	1.1225	1.1309	1.1142	1.1309	1.1135	1.0992	1.1105	1.1165	1.1279	1.1339	1.1452	1.1512											
2016/04/25 ~ 2016/04/29	1.1223	1.1459	1.1223	1.1446	236p	陽線引け	1.1459	1.1223	1.1571	1.1335	1.1571	1.1335	1.1058	1.1140	1.1293	1.1376	1.1529	1.1612	1.1765	1.1327	Bull	1.1050	~ 1.1140	1.1230	~ 1.1258	1.1376	1.1494	~ 1.1522	1.1612	~ 1.1702
2016/05/02 ~ 2016/05/06	1.1461	1.1615	1.1386	1.1401	229p	陽線引け	1.1615	1.1386	1.1508	1.1279	1.1508	1.1279	1.1091	1.1239	1.1320	1.1467	1.1548	1.1696	1.1777	1.1374	Bull	1.1151	~ 1.1239	1.1326	~ 1.1353	1.1467	1.1582	~ 1.1608	1.1696	~ 1.1783

GBP/JPY											Demark				Pivot				Fibonacci Zone					
当日のOHLCLから計算される翌日の											TD Range Projection				TD pivot points									
日足	Open	High	Low	Close	値幅/日	引け形態	真の高値	真の安値	予想高値	予想安値	予想高値	予想安値	StopLoss	Support	Pivot	Resistance	StopLoss	3-days AVG	Support Zone 2	Support Zone 1	BP	Resistance Zone 1	Resistance Zone 2	
													LBOp	S2	S1	PP	R1	R2	HBOP					
2016/05/02	155.19	156.66	155.16	156.07	150p	陽線引け	-	-	-	-	-	-	153.76	154.46	155.27	155.96	156.77	157.47	158.27					
2016/05/03	156.07	156.18	154.43	155.44	175p	陰線引け	156.18	154.43	155.81	154.06	155.81	154.06	152.77	153.60	154.52	155.35	156.27	157.10	158.03					
2016/05/04	155.39	155.96	154.43	155.19	1																			



# IMM扱い8通貨/ダウ/日経/金/オイル/主要クロス円の過去5日及び過去5週の4本値

AUDUSD 5					CADUSD 5					CHFUSD 5				
Date	Open	High	Low	Close	Date	Open	High	Low	Close	Date	Open	High	Low	Close
2016/05/06	0.7465	0.7478	0.7338	0.7367	2016/05/06	0.7773	0.7791	0.7722	0.7742	2016/05/06	1.0330	1.0358	1.0281	1.0288
2016/05/05	0.7459	0.7514	0.7456	0.7465	2016/05/05	0.7770	0.7821	0.7767	0.7773	2016/05/05	1.0442	1.0451	1.0314	1.0331
2016/05/04	0.7483	0.7518	0.7447	0.7459	2016/05/04	0.7860	0.7876	0.7761	0.7770	2016/05/04	1.0473	1.0488	1.0428	1.0442
2016/05/03	0.7665	0.7719	0.7482	0.7484	2016/05/03	0.7978	0.8025	0.7854	0.7859	2016/05/03	1.0473	1.0588	1.0465	1.0473
2016/05/02	0.7609	0.7672	0.7595	0.7665	2016/05/02	0.7972	0.7991	0.7960	0.7977	2016/05/02	1.0432	1.0488	1.0411	1.0472

CNYUSD					EURUSD 5					GBPUSD 5				
Date	Open	High	Low	Close	Date	Open	High	Low	Close	Date	Open	High	Low	Close
2016/05/06	0.1534	0.1535	0.1533	0.1535	2016/05/06	1.1404	1.1475	1.1387	1.1401	2016/05/06	1.4485	1.4541	1.4415	1.4428
2016/05/05	0.1535	0.1536	0.1534	0.1534	2016/05/05	1.1485	1.1494	1.1386	1.1403	2016/05/05	1.4498	1.4529	1.4444	1.4485
2016/05/04	0.1537	0.1538	0.1535	0.1535	2016/05/04	1.1497	1.1529	1.1467	1.1486	2016/05/04	1.4534	1.4572	1.4462	1.4497
2016/05/03	0.1544	0.1545	0.1541	0.1542	2016/05/03	1.1527	1.1615	1.1493	1.1497	2016/05/03	1.4667	1.4769	1.4530	1.4535
2016/04/29	0.1542	0.1544	0.1540	0.1540	2016/05/02	1.1461	1.1536	1.1449	1.1527	2016/05/02	1.4594	1.4696	1.4590	1.4667

JPYUSD 5					MXNUSD 5					NZDUSD 5				
Date	Open	High	Low	Close	Date	Open	High	Low	Close	Date	Open	High	Low	Close
2016/05/06	0.9322	0.9394	0.9310	0.9333	2016/05/06	0.0558	0.0561	0.0552	0.0560	2016/05/06	0.6882	0.6891	0.6808	0.6842
2016/05/05	0.9343	0.9362	0.9304	0.9322	2016/05/05	0.0564	0.0567	0.0558	0.0560	2016/05/05	0.6882	0.6918	0.6872	0.6882
2016/05/04	0.9353	0.9412	0.9315	0.9342	2016/05/04	0.0562	0.0566	0.0561	0.0562	2016/05/04	0.6918	0.6940	0.6860	0.6882
2016/05/03	0.9397	0.9474	0.9307	0.9351	2016/05/03	0.0576	0.0576	0.0568	0.0568	2016/05/03	0.7019	0.7054	0.6912	0.6918
2016/05/02	0.9404	0.9420	0.9362	0.9397	2016/05/02	0.0582	0.0584	0.0580	0.0581	2016/05/02	0.6983	0.7025	0.6983	0.7019

Nikkei 225 - Japonia (NIKKEI)					5営業日以内に休場日あり	
Date	Open	High	Low	Close	(ドル建て終値)	出来高
2016/05/06	16212.67	16271.61	15989.35	16106.72	150.60	1526701440
2016/05/02	16357.10	16357.10	15975.47	16147.38	151.76	1798741888
2016/04/28	17438.99	17572.27	16652.74	16666.05	153.76	2330777600
2016/04/27	17369.68	17417.54	17230.23	17290.49	155.48	1408987008
2016/04/26	17358.56	17426.02	17200.50	17353.28	156.55	1616024064
週4本値	17358.56	17572.27	15975.47	16106.72	150.60	(N225銘柄計) (東証一部全体計)

XAUUSD 5					
Date	Open	High	Low	Close	Volume
2016/05/06	1278.65	1295.83	1274.75	1288.89	0
2016/05/05	1280.01	1286.44	1269.26	1278.12	0
2016/05/04	1286.06	1289.70	1271.92	1279.70	0
2016/05/03	1291.91	1302.04	1282.54	1286.62	0
2016/05/02	1291.31	1303.89	1287.95	1291.85	0
週4本値	1291.31	1303.89	1269.26	1288.89	

Dow Jones Industrial - USA (DJIA)					5
Date	Open	High	Low	Close	出来高
2016/05/06	17650.30	17744.54	17580.38	17740.63	80024237
2016/05/05	17664.48	17736.11	17615.82	17660.71	81533261
2016/05/04	17735.02	17738.06	17609.01	17651.26	95018762
2016/05/03	17870.75	17870.75	17670.88	17750.91	97064778
2016/05/02	17783.78	17912.35	17773.71	17891.16	80100024
週4本値	17783.78	17912.35	17580.38	17740.63	80024237

Historical Data by **Stooq**  
 Historical Data by **MarketNewsline**  
 Arrangement by **FX\_勝てば官軍?**

Crude Light Oil 5						
Date	Open	High	Low	Close	Volume	
2016/05/06	44.53	45.30	43.55	44.61	0	
2016/05/05	44.08	46.02	43.98	44.48	0	
2016/05/04	43.78	44.87	43.23	44.09	0	
2016/05/03	44.86	45.34	43.33	43.89	1036016	
2016/05/02	45.94	46.13	44.56	44.89	748754	
週4本値	45.94	46.13	43.23	44.61		

USDJPY 5					EURJPY 5					GBPJPY 5				
日付	始値	高値	安値	終値	日付	始値	高値	安値	終値	日付	始値	高値	安値	終値
2016/05/06	107.27	107.42	106.46	107.14	2016/05/06	122.33	122.46	121.50	122.16	2016/05/06	155.39	155.61	153.66	154.59
2016/05/05	107.03	107.48	106.81	107.27	2016/05/05	122.94	123.13	122.11	122.32	2016/05/05	155.17	155.86	154.88	155.39
2016/05/04	106.91	107.35	106.25	107.03	2016/05/04	122.92	123.23	122.30	122.95	2016/05/04	155.39	155.96	154.43	155.19
2016/05/03	106.41	107.45	105.55	106.95	2016/05/03	122.66	123.52	122.11	122.96	2016/05/03	156.07	156.18	154.43	155.44
2016/05/02	106.33	106.82	106.15	106.41	2016/05/02	121.87	122.90	121.84	122.66	2016/05/02	155.19	156.66	155.16	156.07

USDJPY Weekly 28					EURJPY Weekly 28					GBPJPY Weekly 28				
日付	始値	高値	安値	終値	日付	始値	高値	安値	終値	日付	始値	高値	安値	終値
2016/05/06	106.33	107.48	105.55	107.14	2016/05/06	121.87	123.52	121.50	122.16	2016/05/06	155.19	156.66	153.66	154.59
2016/04/29	111.79	111.88	106.28	106.48	2016/04/29	125.47	126.46	121.68	121.88	2016/04/29	161.63	162.82	155.32	155.56
2016/04/22	108.17	111.81	107.84	111.62	2016/04/22	122.19	125.51	121.72	125.30	2016/04/22	153.51	161.18	152.53	160.87
2016/04/15	108.09	109.73	107.64	108.73	2016/04/15	123.30	124.00	122.63	122.68	2016/04/15	152.67	155.76	151.99	154.35
2016/04/08	111.58	111.80	107.67	108.17	2016/04/08	127.15	127.35	122.58	123.31	2016/04/08	158.65	159.58	151.67	152.78



# 先週のIMM取り扱い対ドル8通貨チャート

※ 赤点線は週最高値/青天線は週最低値、BB中心線はSMA21

2016/05/02 ~ 2016/05/06

Chart by OANDA Japan MetaTrader4

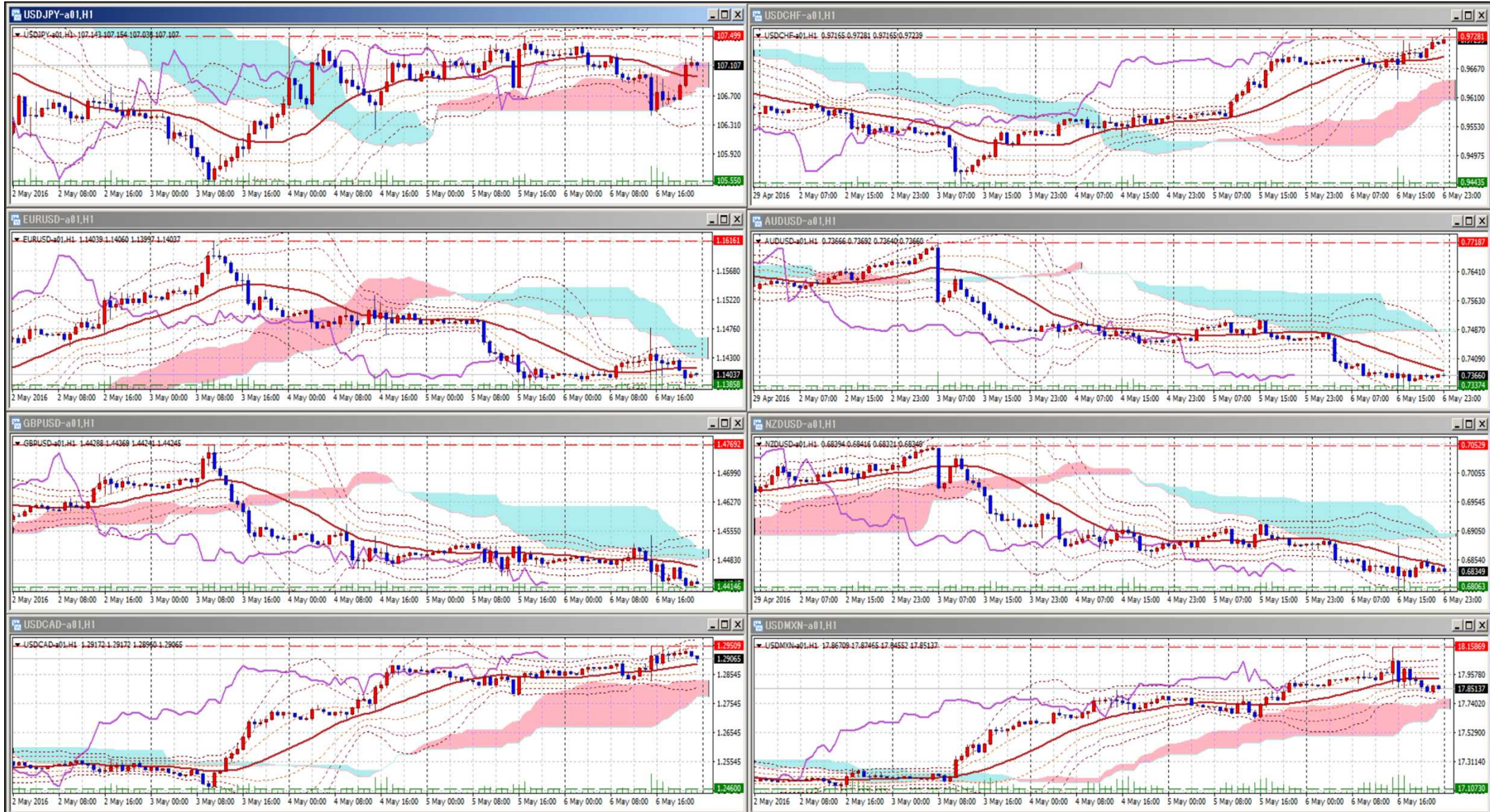

Pivot Maker Ver 3.0 by FX\_勝てば官軍?

<http://fx.najirane.com>