



# IMM扱い8通貨/ダウ/日経/金/オイル/主要クロス円の過去5日及び過去5週の4本値

AUDUSD					CADUSD					CHFUSD				
Date	Open	High	Low	Close	Date	Open	High	Low	Close	Date	Open	High	Low	Close
2019/11/29	0.6767	0.6780	0.6755	0.6764	2019/11/29	0.7529	0.7534	0.7511	0.7529	2019/11/29	1.0014	1.0018	0.9977	1.0001
2019/11/28	0.6775	0.6776	0.6759	0.6767	2019/11/28	0.7527	0.7531	0.7519	0.7529	2019/11/28	1.0012	1.0021	1.0004	1.0015
2019/11/27	0.6784	0.6791	0.6772	0.6775	2019/11/27	0.7534	0.7541	0.7525	0.7528	2019/11/27	1.0024	1.0027	1.0000	1.0011
2019/11/26	0.6777	0.6795	0.6772	0.6784	2019/11/26	0.7519	0.7538	0.7510	0.7535	2019/11/26	1.0034	1.0038	1.0014	1.0025
2019/11/25	0.6789	0.6799	0.6768	0.6777	2019/11/25	0.7521	0.7527	0.7508	0.7520	2019/11/25	1.0020	1.0040	1.0014	1.0033

CNYUSD					EURUSD					GBPUSD				
Date	Open	High	Low	Close	Date	Open	High	Low	Close	Date	Open	High	Low	Close
2019/11/29	0.1422	0.1425	0.1421	0.1425	2019/11/29	1.1011	1.1028	1.0981	1.1018	2019/11/29	1.2910	1.2942	1.2881	1.2934
2019/11/28	0.1423	0.1424	0.1422	0.1422	2019/11/28	1.1006	1.1018	1.1001	1.1011	2019/11/28	1.2946	1.2950	1.2900	1.2909
2019/11/27	0.1422	0.1424	0.1422	0.1424	2019/11/27	1.1023	1.1024	1.0993	1.1006	2019/11/27	1.2863	1.2951	1.2828	1.2947
2019/11/26	0.1422	0.1424	0.1420	0.1420	2019/11/26	1.1014	1.1027	1.1008	1.1024	2019/11/26	1.2900	1.2904	1.2837	1.2863
2019/11/25	0.1421	0.1422	0.1421	0.1422	2019/11/25	1.1022	1.1032	1.1004	1.1014	2019/11/25	1.2850	1.2912	1.2841	1.2901

JPYUSD					MXNUSD					NZDUSD				
Date	Open	High	Low	Close	Date	Open	High	Low	Close	Date	Open	High	Low	Close
2019/11/29	0.9131	0.9141	0.9118	0.9136	2019/11/29	5.1296	5.1461	5.1087	5.1140	2019/11/29	0.6417	0.6438	0.6409	0.6419
2019/11/28	0.9130	0.9146	0.9129	0.9131	2019/11/28	5.1203	5.1358	5.0869	5.1296	2019/11/28	0.6422	0.6431	0.6403	0.6417
2019/11/27	0.9169	0.9171	0.9123	0.9130	2019/11/27	5.1238	5.1371	5.1056	5.1203	2019/11/27	0.6427	0.6433	0.6413	0.6422
2019/11/26	0.9179	0.9185	0.9157	0.9169	2019/11/26	5.1419	5.1511	5.1061	5.1238	2019/11/26	0.6419	0.6431	0.6406	0.6428
2019/11/25	0.9199	0.9201	0.9176	0.9180	2019/11/25	5.1612	5.1765	5.1334	5.1419	2019/11/25	0.6409	0.6428	0.6395	0.6420

Nikkei 225 - Japan (NIX)					出来高		
Date	Open	High	Low	Close	(ドル建て終値)	出来高	
2019/11/29	23497.44	23498.77	23273.37	23293.91	212.82	0	0
2019/11/28	23458.88	23482.32	23368.32	23409.14	213.75	447836500	922525400
2019/11/27	23452.85	23507.31	23419.36	23437.77	213.98	521840600	1076613000
2019/11/26	23451.40	23595.87	23350.10	23373.32	214.32	942772600	1621678900
2019/11/25	23292.85	23347.18	23255.40	23292.81	213.82	503462700	1010137200
週4本値	23292.85	23595.87	23255.40	23293.91	212.82	(N225銘柄計)	(東証一部全体計)

XAUUSD				
Date	Open	High	Low	Close
2019/11/29	1455.54	1466.61	1453.11	1464.02
2019/11/28	1454.72	1458.34	1454.46	1455.86
2019/11/27	1461.69	1461.99	1452.79	1454.44
2019/11/26	1455.05	1462.91	1450.25	1461.36
2019/11/25	1460.69	1462.18	1454.18	1455.28
週4本値	1460.69	1466.61	1450.25	1464.02

Dow Jones Industrial - USA (DJIA)					5営業日以内に休業日あり	
Date	Open	High	Low	Close	出来高	
2019/11/29	28103.16	28119.51	28042.53	28051.41	0	
2019/11/27	28156.47	28174.97	28075.23	28164.00	60320818	
2019/11/26	28080.75	28146.02	28042.21	28121.68	125691057	
2019/11/25	27917.77	28068.69	27917.77	28066.47	73254149	
2019/11/22	27831.23	27898.46	27773.98	27875.62	62664563	
週4本値	27831.23	28174.97	27773.98	28051.41		

Historical Data by **Stooq**  
 Arrangement by **FX\_勝てば官軍?**

Crude Light Oil					
Date	Open	High	Low	Close	出来高
2019/11/29	58.17	58.18	55.03	55.42	
2019/11/28	58.11	58.28	57.64	58.20	
2019/11/27	58.27	58.68	57.51	58.11	714223
2019/11/26	57.92	58.56	57.76	58.41	687479
2019/11/25	57.92	58.15	57.21	58.01	665276
週4本値	57.92	58.68	55.03	55.42	

USDJPY					EURJPY					GBPJPY				
日付	始値	高値	安値	終値	日付	始値	高値	安値	終値	日付	始値	高値	安値	終値
2019/11/29	109.52	109.67	109.40	109.46	2019/11/29	120.59	120.76	120.41	120.59	2019/11/29	141.39	141.69	141.14	141.57
2019/11/28	109.54	109.55	109.33	109.52	2019/11/28	120.55	120.61	120.33	120.59	2019/11/28	141.80	141.80	141.26	141.38
2019/11/27	109.06	109.61	109.05	109.53	2019/11/27	120.22	120.59	120.06	120.55	2019/11/27	140.29	141.87	140.06	141.81
2019/11/26	108.94	109.21	108.88	109.06	2019/11/26	119.99	120.25	119.92	120.22	2019/11/26	140.54	140.91	139.99	140.28
2019/11/25	108.71	108.98	108.69	108.94	2019/11/25	119.82	120.12	119.79	119.98	2019/11/25	139.69	140.63	139.61	140.54

USDJPY Weekly					EURJPY Weekly					GBPJPY Weekly				
日付	始値	高値	安値	終値	日付	始値	高値	安値	終値	日付	始値	高値	安値	終値
2019/11/29	108.71	109.67	108.69	109.46	2019/11/29	119.82	120.76	119.79	120.59	2019/11/29	139.69	141.87	139.61	141.57
2019/11/22	108.76	109.07	108.28	108.64	2019/11/22	120.21	120.69	119.67	119.75	2019/11/22	140.48	141.57	139.32	139.45
2019/11/15	109.24	109.29	108.25	108.79	2019/11/15	120.38	120.64	119.25	120.26	2019/11/15	139.73	140.59	139.37	140.39
2019/11/08	108.24	109.49	108.21	109.21	2019/11/08	120.85	121.30	120.14	120.37	2019/11/08	140.01	140.75	139.43	139.61
2019/11/01	108.71	109.29	107.89	108.19	2019/11/01	120.47	121.46	120.28	120.80	2019/11/01	139.48	140.69	139.35	139.98

# 先週のIMM取り扱い対ドル8通貨チャート

※ 赤点線は週最高値/青天線は週最低値、BB中心線はSMA21

2019/11/25 ~ 2019/11/29

Chart by OANDA Japan MetaTrader4

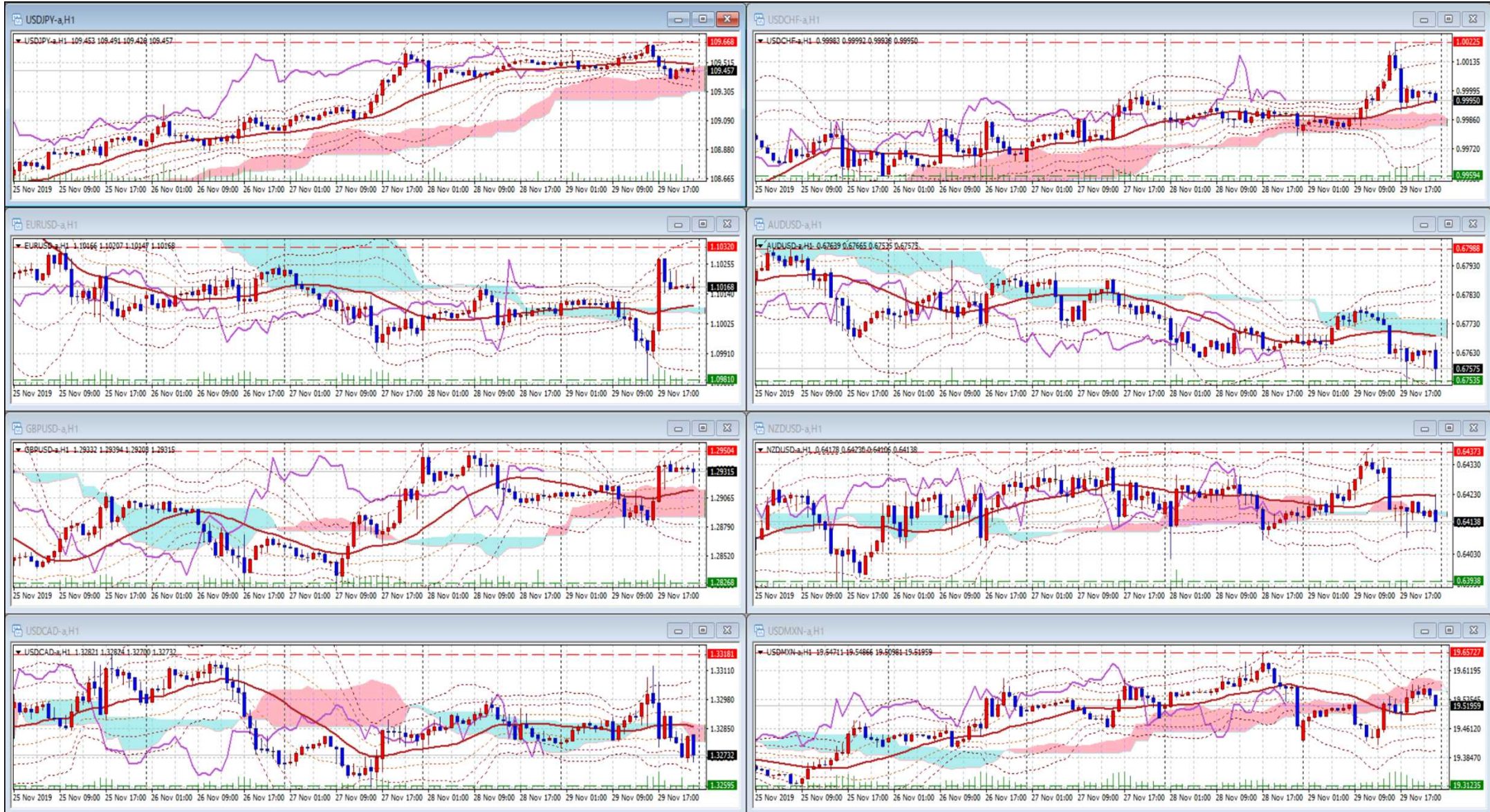

Pivot Maker Ver 3.0 by FX\_勝てば官軍?

<http://fx.najirane.com>

# CME Daily Volume

FX\_勝てば官軍?

<http://fx.najirane.com>

AUS Dollar		MONTHLY OPTIONS	FUTURE	WEEKLY FRIDAY OPTIONS					参考レート	
Date				WK 1	WK 2	WK 3	WK 4	WK 5	Open	Close
2019/11/27 (水)		3234	---		42	8	186	495	0.6784	0.6775
2019/11/26 (火)		3366	---		43	10	34	37	0.6777	0.6784
2019/11/25 (月)		1409	---		198	4	265	698	0.6789	0.6777
2019/11/22 (金)		2025	---				98	136	0.6788	0.6786
2019/11/21 (木)		4317	---		289	186	597	752	0.6795	0.6788
2019/11/20 (水)		2135	---		3	416	519	105	0.6825	0.6795
2019/11/19 (火)		2297	---			199	77	3	0.6807	0.6824
2019/11/18 (月)		2160	---		8	50	824	180	0.6813	0.6807
2019/11/15 (金)		1400	---		667	86	834	64	0.6785	0.6815
2019/11/14 (木)		3855	---		48	212	47	190	0.6835	0.6785

CAN Dollar		MONTHLY OPTIONS	FUTURE	WEEKLY FRIDAY OPTIONS					参考レート	
Date				WK 1	WK 2	WK 3	WK 4	WK 5	Open	Close
2019/11/27 (水)		---	---	0	88	791	628	1192	0.7534	0.7528
2019/11/26 (火)		---	---	0	4	18	0	792	0.7519	0.7535
2019/11/25 (月)		---	---	0	0	0	73	528	0.7521	0.7520
2019/11/22 (金)		---	---	0	177	238	251	2716	0.7529	0.7524
2019/11/21 (木)		---	---	0	239	452	603	943	0.7515	0.7529
2019/11/20 (水)		---	---	0	10	18	977	1095	0.7540	0.7515
2019/11/19 (火)		---	---	0	0	0	400	1360	0.7573	0.7540
2019/11/18 (月)		---	---	0	97	6	1911	269	0.7562	0.7573
2019/11/15 (金)		---	---	0	216	2	2891	1	0.7548	0.7560
2019/11/14 (木)		---	---	0	62	438	557	1277	0.7545	0.7551

SWISS FRANC		MONTHLY OPTIONS	FUTURE	WEEKLY FRIDAY OPTIONS					参考レート	
Date				WK 1	WK 2	WK 3	WK 4	WK 5	Open	Close
2019/11/27 (水)		28341	---	---	---	---	---	---	1.0024	1.0011
2019/11/26 (火)		25106	---	---	---	---	---	---	1.0034	1.0025
2019/11/25 (月)		25394	---	---	---	---	---	---	1.0020	1.0033
2019/11/22 (金)		31116	---	---	---	---	---	---	1.0070	1.0027
2019/11/21 (木)		24753	---	---	---	---	---	---	1.0094	1.0070
2019/11/20 (水)		32016	---	---	---	---	---	---	1.0094	1.0096
2019/11/19 (火)		23279	---	---	---	---	---	---	1.0105	1.0093
2019/11/18 (月)		25370	---	---	---	---	---	---	1.0106	1.0107
2019/11/15 (金)		22709	---	---	---	---	---	---	1.0121	1.0104
2019/11/14 (木)		21875	---	---	---	---	---	---	1.0104	1.0121

EU EURO		MONTHLY OPTIONS	FUTURE	WEEKLY FRIDAY OPTIONS					参考レート	
Date				WK 1	WK 2	WK 3	WK 4	WK 5	Open	Close
2019/11/27 (水)		14165	---		539	1298	3	1772	1.1023	1.1006
2019/11/26 (火)		8376	---		106	198	3	777	1.1014	1.1024
2019/11/25 (月)		8447	---		261	660	215	1650	1.1022	1.1014
2019/11/22 (金)		10639	---		335	353	886	7676	1.1062	1.1023
2019/11/21 (木)		13147	---		441	426	2836	1699	1.1077	1.1062
2019/11/20 (水)		6578	---		177	8	1836	213	1.1078	1.1077
2019/11/19 (火)		9926	---		436	18	277	577	1.1072	1.1078
2019/11/18 (月)		10249	---		122	147	2609	862	1.1052	1.1072
2019/11/15 (金)		8031	---		740	903	5147	569	1.1022	1.1054
2019/11/14 (木)		8644	---		1833	1264	1411	126	1.1008	1.1022

GB POUND		MONTHLY OPTIONS	FUTURE	WEEKLY FRIDAY OPTIONS					参考レート	
Date				WK 1	WK 2	WK 3	WK 4	WK 5	Open	Close
2019/11/27 (水)		107566	---			51	398	566	1.2863	1.2947
2019/11/26 (火)		91637	---		21		65	44	1.2900	1.2863
2019/11/25 (月)		94522	---		49	49		1143	1.2850	1.2901
2019/11/22 (金)		114122	---		3	26	19	326	1.2909	1.2836
2019/11/21 (木)		91995	---			7	204	23	1.2926	1.2909
2019/11/20 (水)		80588	---		7	396	49		1.2927	1.2926
2019/11/19 (火)		77425	---		480	68	143	98	1.2952	1.2927
2019/11/18 (月)		88901	---		152		117	31	1.2916	1.2952
2019/11/15 (金)		80846	---		501	7	967	62	1.2883	1.2904
2019/11/14 (木)		74888	---		5	154	1	21	1.2852	1.2882

JP YEN		MONTHLY OPTIONS	FUTURE	WEEKLY FRIDAY OPTIONS					参考レート	
Date				WK 1	WK 2	WK 3	WK 4	WK 5	Open	Close
2019/11/27 (水)		---	100313	0	1243	294	81	2438	109.06	109.53
2019/11/26 (火)		---	106777	0	298	175	0	130	108.94	109.06
2019/11/25 (月)		---	81590	0	189	20	6	228	108.71	108.94
2019/11/22 (金)		---	105583	0	0	507	137	2787	108.62	108.64
2019/11/21 (木)		---	146287	0	57	82	185	564	108.44	108.62
2019/11/20 (水)		---	155476	0	76	59	727	760	108.55	108.44
2019/11/19 (火)		---	100966	0	38	0	950	44	108.66	108.55
2019/11/18 (月)		---	115110	0	41	615	1252	131	108.76	108.66
2019/11/15 (金)		---	94288	0	429	131	2589	215	108.40	108.79
2019/11/14 (木)		---	124430	0	233	389	302	85	108.78	108.40

MEX PESO		MONTHLY OPTIONS	FUTURE	WEEKLY FRIDAY OPTIONS					参考レート	
Date				WK 1	WK 2	WK 3	WK 4	WK 5	Open	Close
2019/11/27 (水)		4	32165	---	---	---	---	---	5.1238	5.1203
2019/11/26 (火)		71	55694	---	---	---	---	---	5.1419	5.1238
2019/11/25 (月)		1	40372	---	---	---	---	---	5.1612	5.1419
2019/11/22 (金)		0	31642	---	---	---	---	---	5.1582	5.1616
2019/11/21 (木)		205	47613	---	---	---	---	---	5.1365	5.1582
2019/11/20 (水)		125	45724	---	---	---	---	---	5.1680	5.1365
2019/11/19 (火)		566	40576	---	---	---	---	---	5.1784	5.1680
2019/11/18 (月)		4	37541	---	---	---	---	---	5.2111	5.1784
2019/11/15 (金)		14	41300	---	---	---	---	---	5.1761	5.2093
2019/11/14 (木)		3	49499	---	---	---	---	---	5.1660	5.1761

NZ DOLLAR		MONTHLY OPTIONS	FUTURE	WEEKLY FRIDAY OPTIONS					参考レート	
Date				WK 1	WK 2	WK 3	WK 4	WK 5	Open	Close
2019/11/27 (水)		6	18663	---	---	---	---	---	0.6427	0.6422
2019/11/26 (火)		0	20614	---	---	---	---	---	0.6419	0.6428
2019/11/25 (月)		205	18178	---	---	---	---	---	0.6409	0.6420
2019/11/22 (金)		0	14949	---	---	---	---	---	0.6402	0.6409
2019/11/21 (木)		0	22128	---	---	---	---	---	0.6411	0.6402
2019/11/20 (水)		0	21099	---	---	---	---	---	0.6429	0.6411
2019/11/19 (火)		92	22720	---	---	---	---	---	0.6397	0.6429
2019/11/18 (月)		0	18512	---	---	---	---	---	0.6400	0.6397
2019/11/15 (金)		4	24052	---	---	---	---	---	0.6377	0.6402
2019/11/14 (木)		11	32299	---	---	---	---	---	0.6411	0.6377

# Bitcoin CME Futures (当月及び限月別)

※取引単位=5ビットコイン (CME CFビットコイン参考基準レート=BRRを対象)

当月(2019/11)							2019/12		2020/01		2020/04		2020/05	
Date	Open	High	Low	Close	Volume	OpenInt	Close	Volume	Close	Volume	Close	Volume	Close	Volume
2019-08-27	10305	10410	10030	10165	4700	4091	10425	30	0	0	0	0	0	0
2019-08-28	10150	10320	9470	9645	7909	4132	9870	107	0	0	0	0	0	0
2019-08-29	9695	9730	9305	9505	5857	3905	9710	58	0	0	0	0	0	0
2019-08-30	9590	9780	9420	9650	2964	3731	9790	30	0	0	0	0	0	0
2019-09-03	9795	10925	9795	10800	7658	4493	10965	73	0	0	0	0	0	0
2019-09-04	10840	10965	10470	10835	3959	4444	11025	35	0	0	0	0	0	0
2019-09-05	10790	10810	10530	10625	3701	4236	10810	10	0	0	0	0	0	0
2019-09-06	10635	11130	10230	10460	7261	4452	10670	67	0	0	0	0	0	0
2019-09-09	10490	10620	10115	10370	4227	4312	10570	117	0	0	0	0	0	0
2019-09-10	10360	10455	9945	10060	3512	4128	10270	35	0	0	0	0	0	0
2019-09-11	10145	10345	9900	10125	3624	4039	10340	13	0	0	0	0	0	0
2019-09-12	10160	10470	10085	10410	3229	4380	10630	43	0	0	0	0	0	0
2019-09-13	10480	10560	10205	10265	3351	4270	10530	265	0	0	0	0	0	0
2019-09-16	10335	10430	10105	10135	2684	4205	10380	207	0	0	0	0	0	0
2019-09-17	10305	10405	10185	10305	1680	4174	10535	39	0	0	0	0	0	0
2019-09-18	10250	10310	10120	10205	1695	4242	10445	11	0	0	0	0	0	0
2019-09-19	10315	10450	9605	10155	4954	4085	10355	153	0	0	0	0	0	0
2019-09-20	10155	10355	10095	10180	2658	4162	10430	133	0	0	0	0	0	0
2019-09-23	10125	10125	9690	9805	5947	3955	10080	446	0	0	0	0	0	0
2019-09-24	9770	9780	7995	8380	14340	4178	8505	699	0	0	0	0	0	0
2019-09-25	8670	8785	8205	8350	8181	3541	8495	443	0	0	0	0	0	0
2019-09-26	8515	8670	7710	8145	9307	3418	8285	252	0	0	0	0	0	0
2019-09-27	8130	8180	7910	8035	3652	3095	8130	88	0	0	0	0	0	0
2019-09-30	8090	8415	7710	8335	5387	3333	8405	146	8525	0	0	0	0	0
2019-10-01	8360	8560	8235	8325	3723	3348	8400	67	8500	9	0	0	0	0
2019-10-02	8330	8400	8185	8270	1943	3346	8355	33	8470	5	0	0	0	0
2019-10-03	8285	8435	8075	8160	2728	3474	8245	33	8330	22	0	0	0	0
2019-10-04	8165	8310	8020	8225	2064	3372	8290	7	8375	2	0	0	0	0
2019-10-07	7900	8350	7745	8255	6220	3386	8330	105	8425	35	0	0	0	0
2019-10-08	8260	8365	8095	8170	2512	3335	8270	86	8360	10	0	0	0	0
2019-10-09	8185	8780	8125	8645	5212	3838	8740	178	8835	17	0	0	0	0
2019-10-10	8605	8670	8445	8595	3011	3687	8705	94	8805	39	0	0	0	0
2019-10-11	8595	8850	8285	8355	1859	3407	8465	15	8570	8	0	0	0	0
2019-10-14	8255	8435	8220	8355	1859	3407	8470	15	8565	0	0	0	0	0
2019-10-15	8340	8440	8085	8170	2847	3444	8285	7	8385	3	0	0	0	0
2019-10-16	8150	8195	7900	7950	3957	3726	8040	120	8135	9	0	0	0	0
2019-10-17	7975	8150	7935	8060	2667	3226	8155	42	8255	3	0	0	0	0
2019-10-18	8065	8130	7805	7960	3888	3193	8045	147	8140	18	0	0	0	0
2019-10-21	8255	8380	7960	8205	4248	3100	8310	70	8430	15	0	0	0	0
2019-10-22	8230	8330	8065	8165	2881	3093	8285	21	8410	15	0	0	0	0
2019-10-23	8080	8110	7245	7475	8187	3702	7535	463	7625	94	0	0	0	0
2019-10-24	7420	7515	7350	7490	5025	3313	7530	228	7605	40	0	0	0	0
2019-10-25	7445	8885	7395	8715	9412	2859	8785	760	8890	52	0	0	0	0
2019-10-28	9700	10050	9330	9530	7242	3033	9595	738	9755	28	9660	2	0	0
2019-10-29	9585	9655	9155	9315	3276	3155	9405	234	9575	7	9465	0	0	0
2019-10-30	9540	9565	9060	9270	3687	3296	9340	108	9525	26	9410	0	0	0
2019-10-31	9225	9510	9000	9305	2206	3299	9375	82	9555	33	9400	5	0	0
2019-11-01	9230	9360	9120	9235	2780	3260	9325	125	9510	14	9380	5	0	0
2019-11-04	9270	9800	9170	9565	3891	3735	9650	366	9850	21	9705	51	0	0
2019-11-05	9480	9580	8360	9420	3128	3520	9515	228	9710	2	9575	23	0	0
2019-11-06	9405	9515	9325	9360	1409	3462	9445	37	9670	2	9520	6	0	0
2019-11-07	9425	9460	9125	9220	3467	3431	9305	141	9530	3	9380	6	0	0
2019-11-08	9260	9305	8680	8845	3850	3120	8910	222	9120	1	8980	4	0	0
2019-11-11	9100	9135	8585	8750	3846	3094	8805	222	9020	1	8880	4	0	0
2019-11-12	8735	8915	8555	8835	3684	3091	8890	138	9105	1	8965	0	0	0
2019-11-13	8815	8880	8730	8785	2163	3107	8905	39	9065	3	8920	0	0	0
2019-11-14	8805	8830	8590	8675	2450	3199	8740	109	8955	4	8810	0	0	0
2019-11-15	8680	8820	8355	8505	4486	3016	8545	359	8765	14	8615	18	0	0
2019-11-18	8550	8565	8005	8205	4718	3119	8260	601	8475	23	8330	90	0	0
2019-11-19	8200	8215	8005	8110	3396	3157	8150	371	8370	8	8225	10	0	0
2019-11-20	8145	8275	8045	8110	4502	3270	8150	564	8340	20	8220	33	0	0
2019-11-21	8110	8140	7360	7580	6360	3349	7615	606	7795	43	7665	81	0	0
2019-11-22	7620	7735	6775	7330	11537	3349	7355	1318	7470	91	7385	187	0	0
2019-11-25	7050	7375	6510	7165	11465	3541	7190	1227	7315	95	7225	121	0	0
2019-11-26	7205	7345	7015	7115	6722	3554	7125	721	7250	19	7180	85	0	0
2019-11-27	7150	7700	6835	7570	11761	3390	7625	2970	7755	58	7670	150	0	0
2019-11-29	7465	7800	7365	7776	7439	0	7800	4898	7930	15	7855	79	7840	0

