

JAPANESE YEN - CHICAGO MERCANTILE EXCHANGE

Code-097741

2019/07/23

~

2020/01/14

2020/01/17 NYクローズ時公表値

Report_Date	Non Commercial Positions												火曜日 引け値	金曜日 引け値
	Long	増減	増減(%)	Short	増減	増減(%)	売り越し	増減	増減(%)	売買計	増減	増減(%)		
2020/01/14	49720	1874	3.9%	81150	21056	35.0%	31430	19182	156.6%	130870	22930	21.2%	109.99	110.15
2020/01/07	47846	4178	9.6%	60094	-8876	-12.9%	12248	-13054	-51.6%	107940	-4698	-4.2%	108.46	109.50
2019/12/31	43668	3076	7.6%	68970	-5164	-7.0%	25302	-8240	-24.6%	112638	-2088	-1.8%	108.60	108.10
2019/12/24	40592	-2826	-6.5%	74134	-11346	-13.3%	33542	-8520	-20.3%	114726	-14172	-11.0%	109.38	109.43
2019/12/17	43418	1575	3.8%	85480	-45	-0.1%	42062	-1620	-3.7%	128898	1530	1.2%	109.51	109.50
2019/12/10	41843	-6469	-13.4%	85525	-10610	-11.0%	43682	-4141	-8.7%	127368	-17079	-11.8%	108.80	109.33
2019/12/03	48312	-966	-2.0%	96135	7266	8.2%	47823	8232	20.8%	144447	6300	4.6%	108.64	108.56
2019/11/26	49278	3855	8.5%	88869	8415	10.5%	39591	4560	13.0%	138147	12270	9.7%	109.06	109.46
2019/11/19	45423	1459	3.3%	80454	1493	1.9%	35031	34	0.1%	125877	2952	2.4%	108.55	108.64
2019/11/12	43964	-32	-0.1%	78961	8360	11.8%	34997	8392	31.5%	122925	8328	7.3%	108.97	108.79
2019/11/05	43996	4811	12.3%	70601	11718	19.9%	26605	6907	35.1%	114597	16529	16.9%	109.16	109.21
2019/10/29	39185	-2371	-5.7%	58883	-838	-1.4%	19698	1533	8.4%	98068	-3209	-3.2%	108.87	108.19
2019/10/22	41556	-4860	-10.5%	59721	6664	12.6%	18165	11524	173.5%	101277	1804	1.8%	108.48	108.66
2019/10/15	46416	-6387	-12.1%	53057	11266	27.0%	6641	-17653	-160.3%	99473	4879	5.2%	108.84	108.42
2019/10/08	52803	-5090	-8.8%	41791	-2185	-5.0%	-11012	-2905	-20.9%	94594	-7275	-7.1%	107.07	108.39
2019/10/01	57893	12134	26.5%	43976	11000	33.4%	-13917	1134	8.9%	101869	23134	29.4%	107.76	106.85
2019/09/24	45759	-5083	-10.0%	32976	5996	22.2%	-12783	-11079	-46.4%	78735	913	1.2%	107.11	107.96
2019/09/17	50842	-5737	-10.1%	26980	2992	12.5%	-23862	-8729	-26.8%	77822	-2745	-3.4%	108.12	107.56
2019/09/10	56579	-643	-1.1%	23988	-5552	-18.8%	-32591	4909	17.7%	80567	-6195	-7.1%	107.52	108.12
2019/09/03	57222	-2573	-4.3%	29540	3352	12.8%	-27682	-5925	-17.6%	86762	779	0.9%	105.94	106.93
2019/08/27	59795	9811	19.6%	26188	7358	39.1%	-33607	2453	7.9%	85983	17169	24.9%	105.76	106.23
2019/08/20	49984	-1780	-3.4%	18830	-8192	-30.3%	-31154	6412	25.9%	68814	-9972	-12.7%	106.25	105.36
2019/08/13	51764	5539	12.0%	27022	-8642	-24.2%	-24742	14181	134.3%	78786	-3103	-3.8%	106.74	106.32
2019/08/06	46225	9197	24.8%	35664	-5582	-13.5%	-10561	-14779	-350.4%	81889	3615	4.6%	106.44	105.58
2019/07/30	37028	2386	6.9%	41246	-2773	-6.3%	4218	-5159	-55.0%	78274	-387	-0.5%	108.59	106.59
2019/07/23	34642			44019			9377			78661			108.23	108.71

JAPANESE YEN - CHICAGO MERCANTILE EXCHANGE
FUTURES ONLY POSITIONS

— 金曜終値 — 火曜終値 — Short枚数 — Long枚数 ■ 売り越し or 買い越し枚数

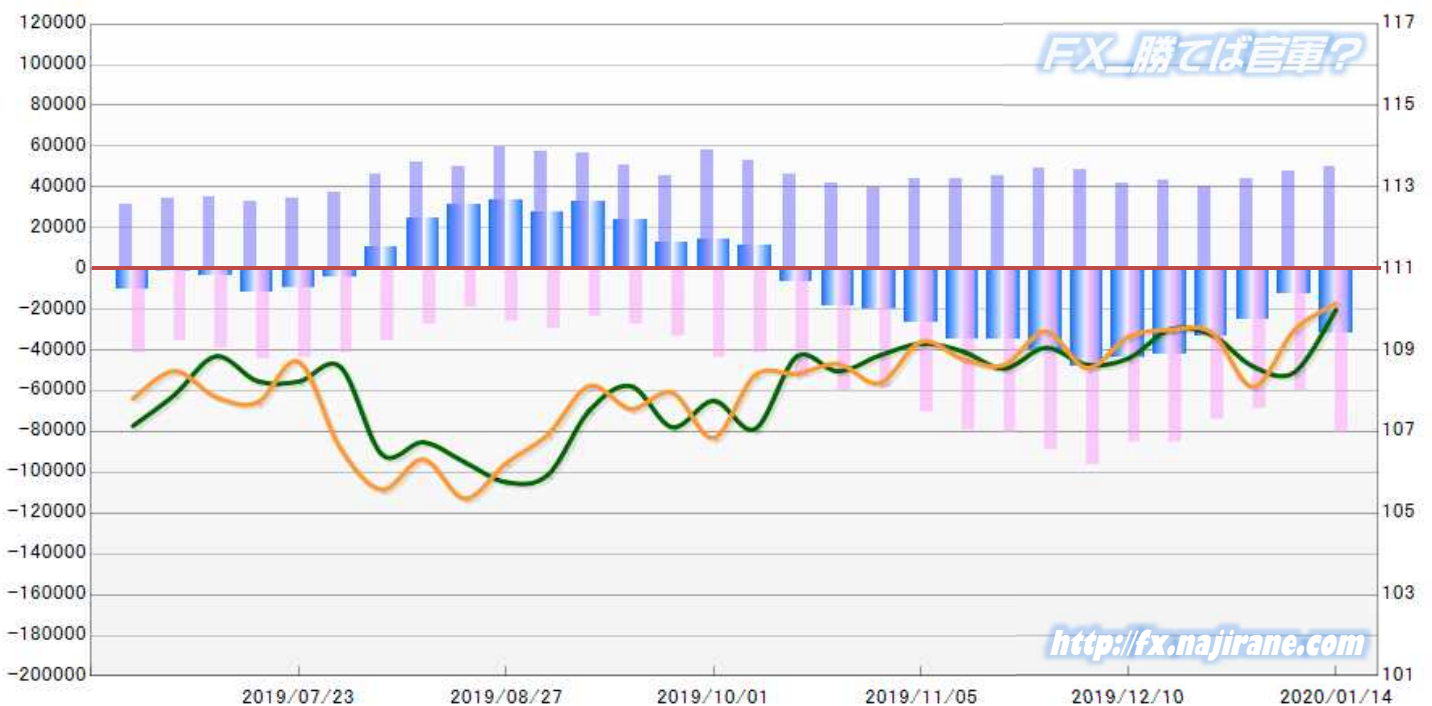

EURO FX - CHICAGO MERCANTILE EXCHANGE

Code-099741

2019/07/23 ~ 2020/01/14

2020/01/17 NYクローズ時公表値

Report_Date	Non Commercial Positions												火曜日 引け値	金曜日 引け値
	Long	増減		Short	増減		売り越し	増減		売買計	増減			
2020/01/14	163881	-932	-0.6%	212063	-14414	-6.4%	48182	-13482	-21.9%	375944	-15346	-3.9%	1.1127	1.1093
2020/01/07	164813	-4039	-2.4%	226477	-16720	-6.9%	61664	-12681	-17.1%	391290	-20759	-5.0%	1.1148	1.1122
2019/12/31	168852	8589	5.4%	243197	9991	4.3%	74345	1402	1.9%	412049	18580	4.7%	1.1213	1.1162
2019/12/24	160263	-5092	-3.1%	233206	2157	0.9%	72943	7249	11.0%	393469	-2935	-0.7%	1.1085	1.1176
2019/12/17	165355	623	0.4%	231049	-1326	-0.6%	65694	-1949	-2.9%	396404	-703	-0.2%	1.1153	1.1076
2019/12/10	164732	340	0.2%	232375	-1066	-0.5%	67643	-1406	-2.0%	397107	-726	-0.2%	1.1093	1.1117
2019/12/03	164392	-5524	-3.3%	233441	2109	0.9%	69049	7633	12.4%	397833	-3415	-0.9%	1.1082	1.1060
2019/11/26	169916	6018	3.7%	231332	4931	2.2%	61416	-1087	-1.7%	401248	10949	2.8%	1.1024	1.1018
2019/11/19	163898	-6352	-3.7%	226401	-1518	-0.7%	62503	4834	8.4%	390299	-7870	-2.0%	1.1078	1.1023
2019/11/12	170250	6067	3.7%	227919	2990	1.3%	57669	-3077	-5.1%	398169	9057	2.3%	1.1012	1.1054
2019/11/05	164183	-2357	-1.4%	224929	5034	2.3%	60746	7391	13.9%	389112	2677	0.7%	1.1075	1.1022
2019/10/29	166540	-2113	-1.3%	219895	192	0.1%	53355	2305	4.5%	386435	-1921	-0.5%	1.1112	1.1166
2019/10/22	168653	13680	8.8%	219703	-10424	-4.5%	51050	-24104	-32.1%	388356	3256	0.8%	1.1125	1.1081
2019/10/15	154973	-7804	-4.8%	230127	-8063	-3.4%	75154	-259	-0.3%	385100	-15867	-4.0%	1.1031	1.1161
2019/10/08	162777	-9481	-5.5%	238190	-46	0.0%	75413	9435	14.3%	400967	-9527	-2.3%	1.0956	1.1036
2019/10/01	172258	11571	7.2%	238236	16827	7.6%	65978	5256	8.7%	410494	28398	7.4%	1.0932	1.0981
2019/09/24	160687	-3585	-2.2%	221409	-11422	-4.9%	60722	-7837	-11.4%	382096	-15007	-3.8%	1.1020	1.0942
2019/09/17	164272	-16263	-9.0%	232831	2454	1.1%	68559	18717	37.6%	397103	-13809	-3.4%	1.1072	1.1018
2019/09/10	180535	-5609	-3.0%	230377	-4903	-2.1%	49842	706	1.4%	410912	-10512	-2.5%	1.1049	1.1076
2019/09/03	186144	12693	7.3%	235280	23025	10.8%	49136	10332	26.6%	421424	35718	9.3%	1.0972	1.1026
2019/08/27	173451	4996	3.0%	212255	5823	2.8%	38804	827	2.2%	385706	10819	2.9%	1.1091	1.0990
2019/08/20	168455	1241	0.7%	206432	-7431	-3.5%	37977	-8672	-18.6%	374887	-6190	-1.6%	1.1098	1.1140
2019/08/13	167214	-10774	-6.1%	213863	-8135	-3.7%	46649	2639	6.0%	381077	-18909	-4.7%	1.1173	1.1093
2019/08/06	177988	2856	1.6%	221998	-7117	-3.1%	44010	-9973	-18.5%	399986	-4261	-1.1%	1.1202	1.1203
2019/07/30	175132	1649	1.0%	229115	16628	7.8%	53983	14979	38.4%	404247	18277	4.7%	1.1155	1.1106
2019/07/23	173483			212487			39004			385970			1.1152	1.1125

EURO FX - CHICAGO MERCANTILE EXCHANGE
FUTURES ONLY POSITIONS

— 金曜締め最終値 — 火曜締め最終値 — Short枚数 — Long枚数 ■ 売り越し or 買い越し枚数

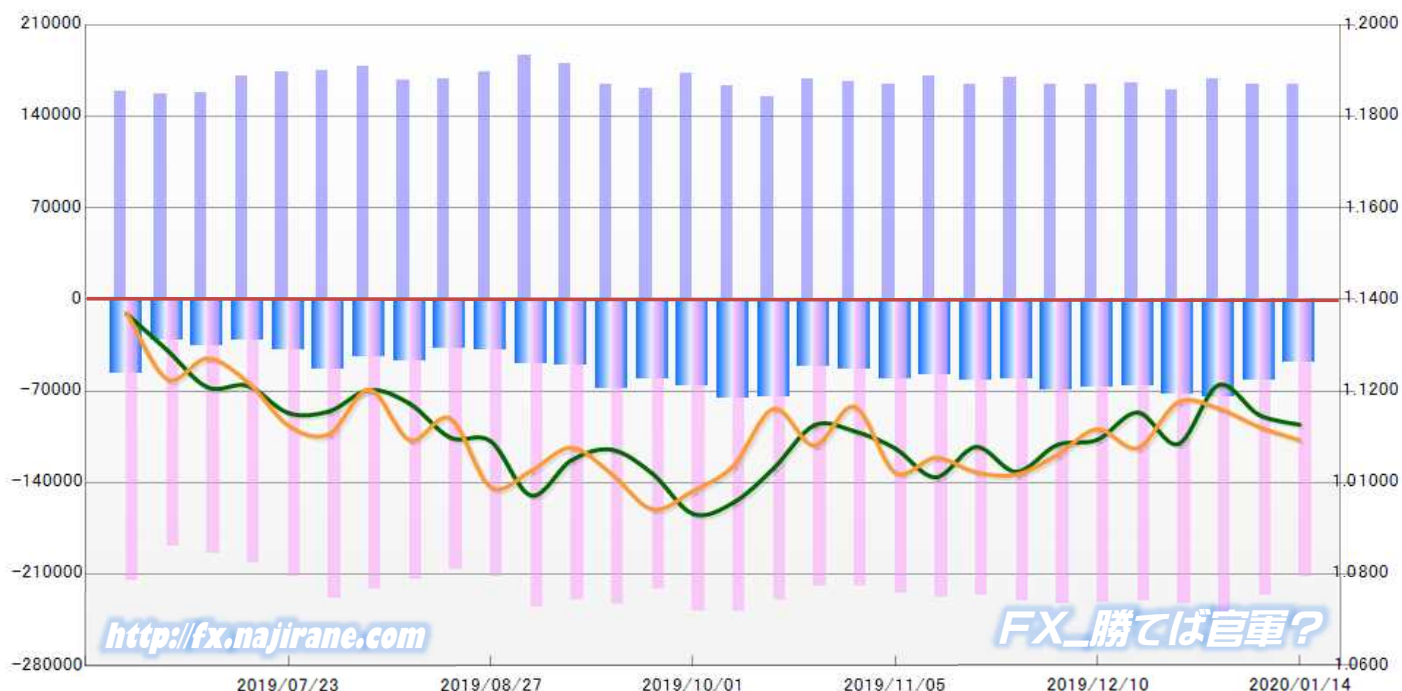

	2019/12/17			2019/12/24			2019/12/31			2020/01/07			2020/01/14		
	Long	Short	売り越し	Long	Short	売り越し	Long	Short	売り越し	Long	Short	売り越し	Long	Short	売り越し
JPY	43418	85480	42062	40592	74134	33542	43668	68970	25302	47846	60094	12248	49720	81150	31430
	前週比 枚数増減 (枚)			-2826	-11346	-8520	3076	-5164	-8240	4178	-8876	-13054	1874	21056	19182
	前週比 枚数増減 (%)			-6.5%	-13.3%	-20.3%	7.6%	-7.0%	-24.6%	9.6%	-12.9%	-51.6%	3.9%	35.0%	156.6%
EUR	165355	231049	65694	160263	233206	72943	168852	243197	74345	164813	226477	61664	163881	212063	48182
	前週比 枚数増減 (枚)			-5092	2157	7249	8589	9991	1402	-4039	-16720	-12681	-932	-14414	-13482
	前週比 枚数増減 (%)			-3.1%	0.9%	11.0%	5.4%	4.3%	1.9%	-2.4%	-6.9%	-17.1%	-0.6%	-6.4%	-21.9%
GBP	59311	65091	5780	68574	59877	-8697	64574	52181	-12393	67403	50893	-16510	68816	37284	-31532
	前週比 枚数増減 (枚)			9263	-5214	14477	-4000	-7696	3696	2829	-1288	4117	1413	-13609	15022
	前週比 枚数増減 (%)			15.6%	-8.0%	250.5%	-5.8%	-12.9%	42.5%	4.4%	-2.5%	33.2%	2.1%	-26.7%	91.0%
AUD	33294	79872	46578	39526	85690	46164	49430	87769	38339	52063	79312	27249	43769	64318	20549
	前週比 枚数増減 (枚)			6232	5818	-414	9904	2079	-7825	2633	-8457	-11090	-8294	-14994	-6700
	前週比 枚数増減 (%)			18.7%	7.3%	-0.9%	25.1%	2.4%	-17.0%	5.3%	-9.6%	-28.9%	-15.9%	-18.9%	-24.6%
CAD	47523	36332	-11191	51478	42981	-8497	63961	52048	-11913	68756	42389	-26367	70428	37576	-32852
	前週比 枚数増減 (枚)			3955	6649	-2694	12483	9067	3416	4795	-9659	14454	1672	-4813	6485
	前週比 枚数増減 (%)			8.3%	18.3%	-24.1%	24.2%	21.1%	40.2%	7.5%	-18.6%	121.3%	2.4%	-11.4%	24.6%
CHF	13762	24836	11074	14516	24195	9679	14549	20274	5725	11298	15767	4469	12417	12609	192
	前週比 枚数増減 (枚)			754	-641	-1395	33	-3921	-3954	-3251	-4507	-1256	1119	-3158	-4277
	前週比 枚数増減 (%)			5.5%	-2.6%	-12.6%	0.2%	-16.2%	-40.9%	-22.3%	-22.2%	-21.9%	9.9%	-20.0%	-95.7%
NZD	16160	24377	8217	18651	26447	7796	23893	28951	5058	27369	28857	1488	24085	24446	361
	前週比 枚数増減 (枚)			2491	2070	-421	5242	2504	-2738	3476	-94	-3570	-3284	-4411	-1127
	前週比 枚数増減 (%)			15.4%	8.5%	-5.1%	28.1%	9.5%	-35.1%	14.5%	-0.3%	-70.6%	-12.0%	-15.3%	-75.7%
MXN	211650	59390	-152260	202097	43881	-158216	193069	42803	-150266	203580	46262	-157318	207127	41487	-165640
	前週比 枚数増減 (枚)			-9553	-15509	5956	-9028	-1078	-7950	10511	3459	7052	3547	-4775	8322
	前週比 枚数増減 (%)			-4.5%	-26.1%	3.9%	-4.5%	-2.5%	-5.0%	5.4%	8.1%	4.7%	1.7%	-10.3%	5.3%
Total All 8	590473	606427	15954	595697	590411	-5286	621996	596193	-25803	643128	550051	-93077	640243	510933	-129310
	前週比 枚数増減 (枚)			5224	-16016	21240	26299	5782	20517	21132	-46142	67274	-2885	-39118	36233
	前週比 枚数増減 (%)			0.9%	-2.6%	133.1%	4.4%	1.0%	388.1%	3.4%	-7.7%	260.7%	-0.4%	-7.1%	38.9%
Total 7 (MXN除く)	378823	547037	168214	393600	546530	152930	428927	553390	124463	439548	503789	64241	433116	469446	36330
	前週比 枚数増減 (枚)			14777	-507	-15284	35327	6860	-28467	10621	-49601	-60222	-6432	-34343	-27911
	前週比 枚数増減 (%)			3.9%	-0.1%	-9.1%	9.0%	1.3%	-18.6%	2.5%	-9.0%	-48.4%	-1.5%	-6.8%	-43.4%

直近5週 CFTC IMM主要7通貨の構成

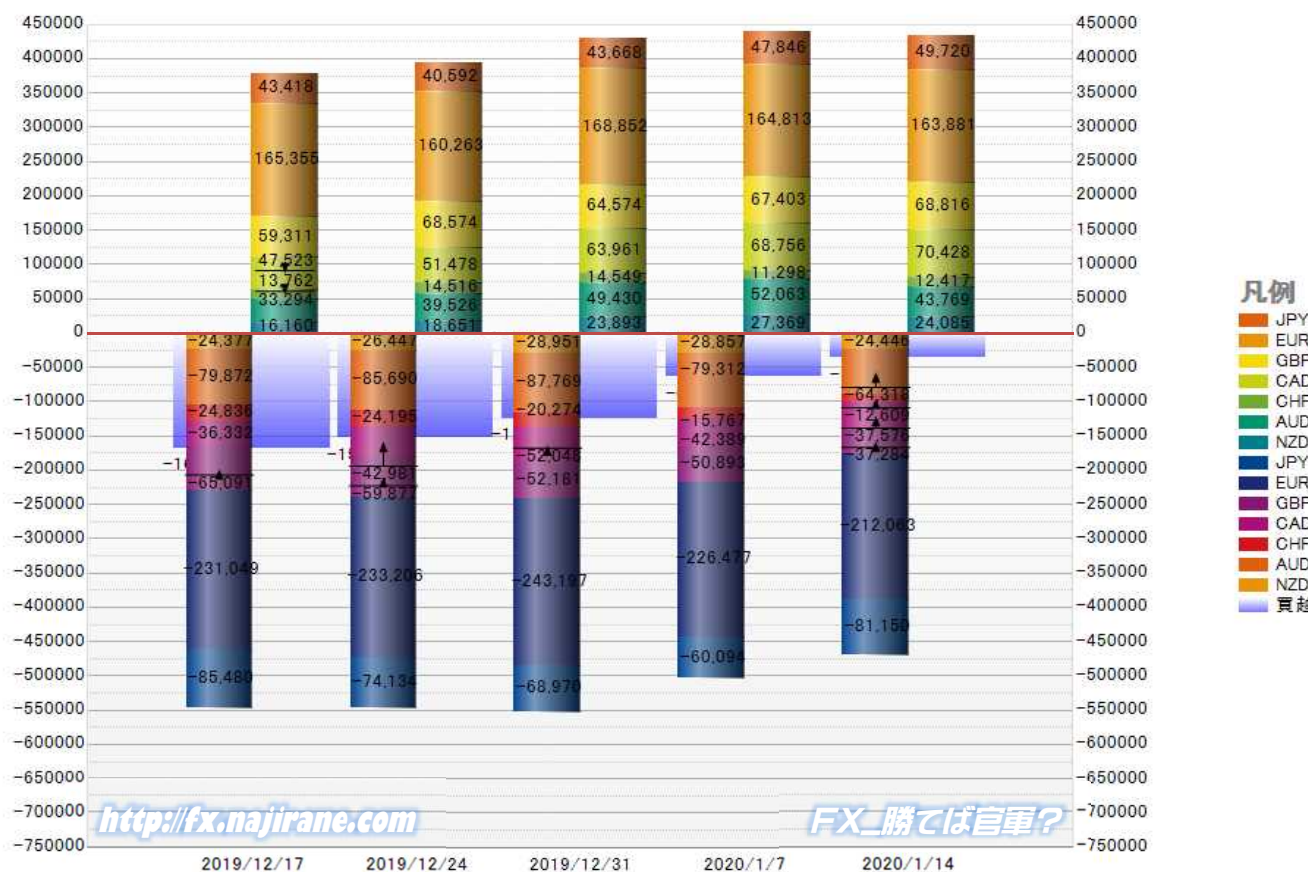

<http://fx.najirane.com>

FXに勝てば官軍?

**JAPANESE YEN - CHICAGO MERCANTILE EXCHANGE
FUTURES ONLY POSITIONS**

**Code-097741
2020/01/17 公表値**

Date	投機筋集計				実需筋集計				投機筋+実需筋合計				ドル円終値	
	円買い	円売り	売り越し	売買計	円買い	円売り	売り越し	売買計	円買い	円売り	売り越し	売買計	火曜締め	金曜締め
2020/01/14	49720	81150	31430	130870	100226	61710	-38516	161936	149946	142860	-7086	292806	109.99	110.15
2020/01/07	47846	60094	12248	107940	82055	64595	-17460	146650	129901	124689	-5212	254590	108.46	109.50
2019/12/31	43668	68970	25302	112638	97526	62360	-35166	159886	141194	131330	-9864	272524	108.60	108.10
2019/12/24	40592	74134	33542	114726	99923	61911	-38012	161834	140515	136045	-4470	276560	109.38	109.43
2019/12/17	43418	85480	42062	128898	102748	54004	-48744	156752	146166	139484	-6682	285650	109.51	109.50
2019/12/10	41843	85525	43682	127368	122108	70477	-51631	192585	163951	156002	-7949	319953	108.80	109.33
2019/12/03	48312	96135	47823	144447	126334	76981	-49353	203315	174646	173116	-1530	347762	108.64	108.56
2019/11/26	49278	88869	39591	138147	115116	68413	-46703	183529	164394	157282	-7112	321676	109.06	109.46
2019/11/19	45423	80454	35031	125877	102992	67501	-35491	170493	148415	147955	-460	296370	108.55	108.64
2019/11/12	43964	78961	34997	122925	106504	67386	-39118	173890	150468	146347	-4121	296815	108.97	108.79
2019/11/05	43996	70601	26605	114597	101217	66522	-34695	167739	145213	137123	-8090	282336	109.16	109.21
2019/10/29	39185	58883	19698	98068	92543	67446	-25097	159989	131728	126329	-5399	258057	108.87	108.19
2019/10/22	41556	59721	18165	101277	87258	66682	-20576	153940	128814	126403	-2411	255217	108.48	108.66
2019/10/15	46416	53057	6641	99473	81307	71535	-9772	152842	127723	124592	-3131	252315	108.84	108.42
2019/10/08	52803	41791	-11012	94594	64209	79599	15390	143808	117012	121390	4378	238402	107.07	108.39
2019/10/01	57893	43976	-13917	101869	59504	80137	20633	139641	117397	124113	6716	241510	107.76	106.85
2019/09/24	45759	32976	-12783	78735	59437	78841	19404	138278	105196	111817	6621	217013	107.11	107.96
2019/09/17	50842	26980	-23862	77822	49738	80331	30593	130069	100580	107311	6731	207891	108.12	107.56
2019/09/10	56579	23988	-32591	80567	55208	94409	39201	149617	111787	118397	6610	230184	107.52	108.12
2019/09/03	57222	29540	-27682	86762	58451	97429	38978	155880	115673	126969	11296	242642	105.94	106.93
2019/08/27	59795	26188	-33607	85983	60327	99944	39617	160271	120122	126132	6010	246254	105.76	106.23
2019/08/20	49984	18830	-31154	68814	66338	104320	37982	170658	116322	123150	6828	239472	106.25	105.36
2019/08/13	51764	27022	-24742	78786	68708	98250	29542	166958	120472	125272	4800	245744	106.74	106.32
2019/08/06	46225	35664	-10561	81889	67882	86529	18647	154411	114107	122193	8086	236300	106.44	105.58
2019/07/30	37028	41246	4218	78274	69070	66712	-2358	135782	106098	107958	1860	214056	108.59	106.59
2019/07/23	34642	44019	9377	78661	69196	63158	-6038	132354	103838	107177	3339	211015	108.23	108.71
2019/07/16	32905	44285	11380	77190	67152	57512	-9640	124664	100057	101797	1740	201854	108.24	107.72
2019/07/09	35346	38997	3651	74343	69473	64989	-4484	134462	104819	103986	-833	208805	108.85	107.85
2019/07/02	34198	35425	1227	69623	66542	67869	1327	134411	100740	103294	2554	204034	107.90	108.49
2019/06/25	31090	41237	10147	72327	65772	61991	-3781	127763	96862	103228	6366	200090	107.14	107.81

**JAPANESE YEN - CHICAGO MERCANTILE EXCHANGE
FUTURES ONLY POSITIONS Code-097741**

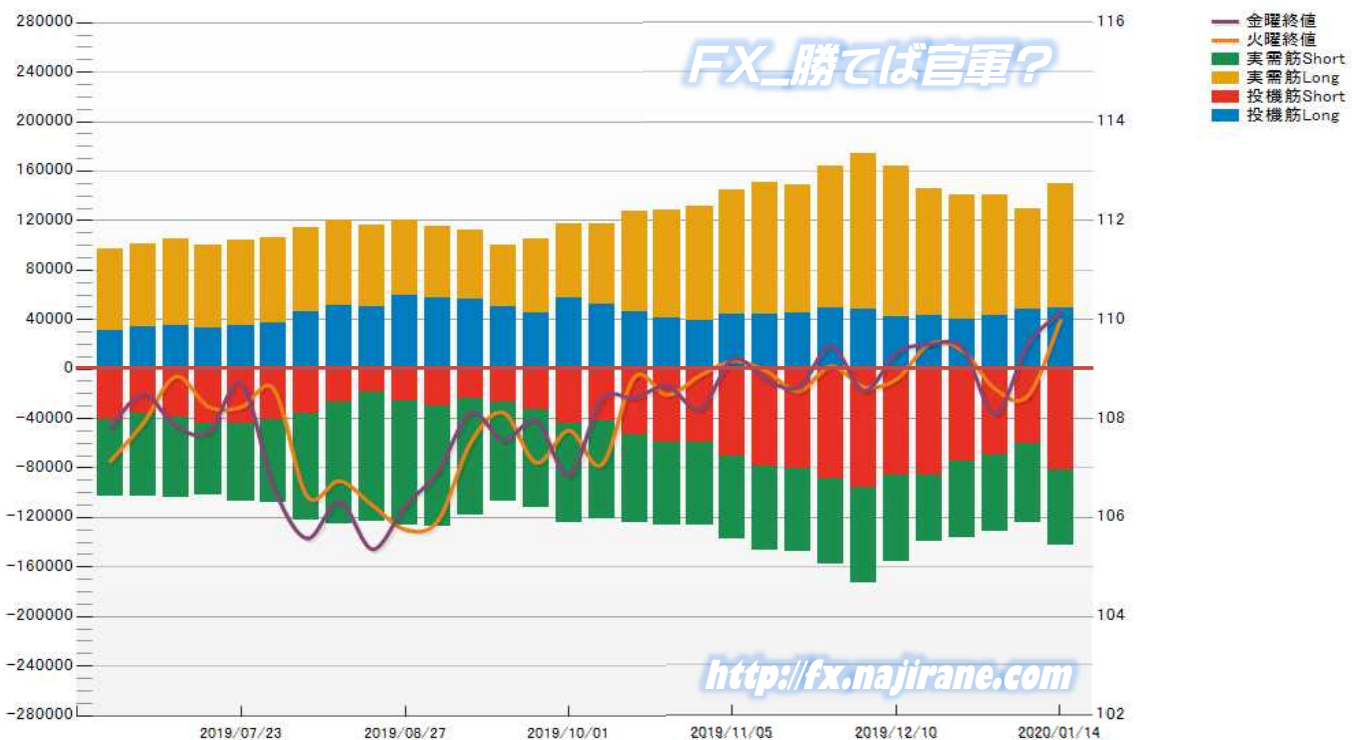

EURO FX - CHICAGO MERCANTILE EXCHANGE
FUTURES ONLY POSITIONS

Code-099741
2020/01/17 公表値

Date	投機筋集計				実需筋集計				投機筋+実需筋合計				ユーロドル終値	
	EUR買い	EUR売り	売り越し	売買計	EUR買い	EUR売り	売り越し	売買計	EUR買い	EUR売り	売り越し	売買計	火曜締め	金曜締め
2020/01/14	163881	212063	48182	375944	297419	288854	-8565	586273	461300	500917	39617	962217	1.1127	1.1093
2020/01/07	164813	226477	61664	391290	288408	263100	-25308	551508	453221	489577	36356	942798	1.1148	1.1122
2019/12/31	168852	243197	74345	412049	285490	245540	-39950	531030	454342	488737	34395	943079	1.1213	1.1162
2019/12/24	160263	233206	72943	393469	282401	241064	-41337	523465	442664	474270	31606	916934	1.1085	1.1176
2019/12/17	165355	231049	65694	396404	288313	244275	-44038	532588	453668	475324	21656	928992	1.1153	1.1076
2019/12/10	164732	232375	67643	397107	363680	325511	-38169	689191	528412	557886	29474	1086298	1.1093	1.1117
2019/12/03	164392	233441	69049	397833	321158	285706	-35452	606864	485550	519147	33597	1004697	1.1082	1.1060
2019/11/26	169916	231332	61416	401248	308994	277623	-31371	586617	478910	508955	30045	987865	1.1024	1.1018
2019/11/19	163898	226401	62503	390299	310291	278082	-32209	588373	474189	504483	30294	978672	1.1078	1.1023
2019/11/12	170250	227919	57669	398169	300579	273909	-26670	574488	470829	501828	30999	972657	1.1012	1.1054
2019/11/05	164183	224929	60746	389112	297733	265666	-32067	563399	461916	490595	28679	952511	1.1075	1.1022
2019/10/29	166540	219895	53355	386435	277771	251937	-25834	529708	444311	471832	27521	916143	1.1112	1.1166
2019/10/22	168653	219703	51050	388356	264350	242340	-22010	506690	433003	462043	29040	895046	1.1125	1.1081
2019/10/15	154973	230127	75154	385100	263082	214307	-48775	477389	418055	444434	26379	862489	1.1031	1.1161
2019/10/08	162777	238190	75413	400967	260777	206186	-54591	466963	423554	444376	20822	867930	1.0956	1.1036
2019/10/01	172258	238236	65978	410494	247476	206802	-40674	454278	419734	445038	25304	864772	1.0932	1.0981
2019/09/24	160687	221409	60722	382096	250286	211326	-38960	461612	410973	432735	21762	843708	1.1020	1.0942
2019/09/17	164272	232831	68559	397103	252628	207122	-45506	459750	416900	439953	23053	856853	1.1072	1.1018
2019/09/10	180535	230377	49842	410912	303836	270876	-32960	574712	484371	501253	16882	985624	1.1049	1.1076
2019/09/03	186144	235280	49136	421424	263544	236079	-27465	499623	449688	471359	21671	921047	1.0972	1.1026
2019/08/27	173451	212255	38804	385706	255401	239344	-16057	494745	428852	451599	22747	880451	1.1091	1.0990
2019/08/20	168455	206432	37977	374887	278685	262478	-16207	541163	447140	468910	21770	916050	1.1098	1.1140
2019/08/13	167214	213863	46649	381077	286585	259479	-27106	546064	453799	473342	19543	927141	1.1173	1.1093
2019/08/06	177988	221998	44010	399986	272245	248980	-23265	521225	450233	470978	20745	921211	1.1202	1.1203
2019/07/30	175132	229115	53983	404247	289310	258340	-30970	547650	464442	487455	23013	951897	1.1155	1.1106
2019/07/23	173483	212487	39004	385970	269699	254802	-14897	524501	443182	467289	24107	910471	1.1152	1.1125
2019/07/16	170487	201838	31351	372325	269227	265074	-4153	534301	439714	466912	27198	906626	1.1212	1.1219
2019/07/09	158398	194263	35865	352661	266303	260339	-5964	526642	424701	454602	29901	879303	1.1208	1.1271
2019/07/02	157122	188855	31733	345977	268544	261228	-7316	529772	425666	450083	24417	875749	1.1290	1.1226
2019/06/25	159285	215580	56295	374865	262025	238416	-23609	500441	421310	453996	32686	875306	1.1369	1.1371

EURO FX - CHICAGO MERCANTILE EXCHANGE
FUTURES ONLY POSITIONS Code-099741

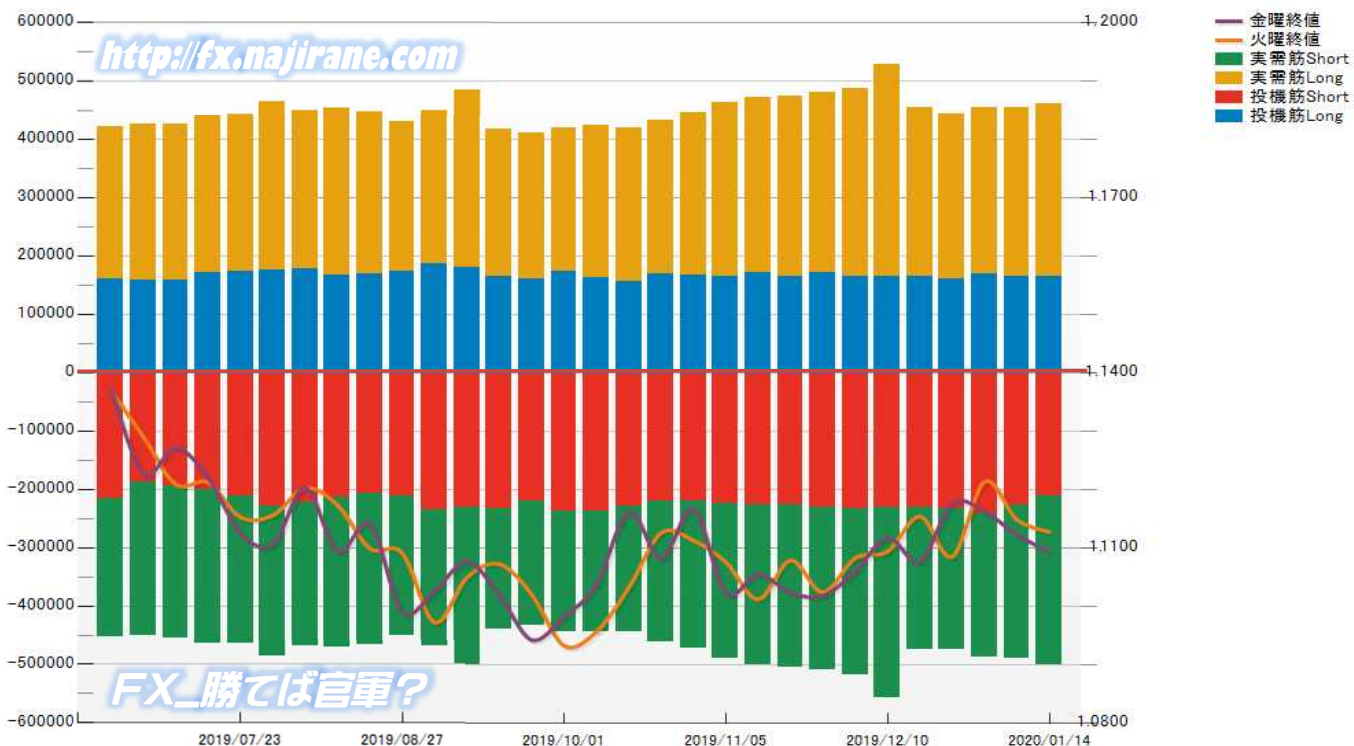

CME Daily Volume

FX_勝てば官軍?

<http://fx.najirane.com>

AUS Dollar		MONTHLY OPTIONS	FUTURE	WEEKLY FRIDAY OPTIONS					参考レート	
Date				WK 1	WK 2	WK 3	WK 4	WK 5	Open	Close
2020/1/16 (木)		1564	---		6	482	379	101	0.6903	0.6897
2020/1/15 (水)		1730	---		478	45	107	283	0.6900	0.6904
2020/1/14 (火)		1735	---		272	371		236	0.6902	0.6900
2020/1/13 (月)		2781	---		457	484	251	63	0.6898	0.6902
2020/1/10 (金)		3091	---		254	790	201	272	0.6854	0.6906
2020/1/9 (木)		1608	---		27	304	15	10	0.6865	0.6854
2020/1/8 (水)		3831	---		376	34	3	2	0.6868	0.6865
2020/1/7 (火)		5101	---		1959	264	244	200	0.6939	0.6868
2020/1/6 (月)		4133	---		66	5	143	15	0.6937	0.6939
2020/1/3 (金)		3315	---		1779	412	140	118	0.6984	0.6954

CAN Dollar		MONTHLY OPTIONS	FUTURE	WEEKLY FRIDAY OPTIONS					参考レート	
Date				WK 1	WK 2	WK 3	WK 4	WK 5	Open	Close
2020/1/16 (木)		---	---		38	53	1198	0	0.7667	0.7668
2020/1/15 (水)		---	---		0	4	964	350	0.7656	0.7667
2020/1/14 (火)		---	---		0	10	50	285	0.7659	0.7656
2020/1/13 (月)		---	---		0	0	161	37	0.7658	0.7660
2020/1/10 (金)		---	---		0	831	2419	188	0.7657	0.7656
2020/1/9 (木)		---	---		0	2088	1169	143	0.7671	0.7657
2020/1/8 (水)		---	---		0	1268	805	43	0.7691	0.7670
2020/1/7 (火)		---	---		0	327	226	35	0.7713	0.7691
2020/1/6 (月)		---	---		0	2761	7	23	0.7700	0.7713
2020/1/3 (金)		---	---		0	642	677	88	0.7701	0.7700

SWISS FRANC		MONTHLY OPTIONS	FUTURE	WEEKLY FRIDAY OPTIONS					参考レート	
Date				WK 1	WK 2	WK 3	WK 4	WK 5	Open	Close
2020/1/16 (木)		29950	---		---	---	---	---	1.0376	1.0363
2020/1/15 (水)		30112	---		---	---	---	---	1.0336	1.0374
2020/1/14 (火)		30909	---		---	---	---	---	1.0301	1.0336
2020/1/13 (月)		17233	---		---	---	---	---	1.0273	1.0302
2020/1/10 (金)		24414	---		---	---	---	---	1.0277	1.0280
2020/1/9 (木)		22394	---		---	---	---	---	1.0271	1.0278
2020/1/8 (水)		36559	---		---	---	---	---	1.0302	1.0271
2020/1/7 (火)		25551	---		---	---	---	---	1.0328	1.0301
2020/1/6 (月)		24789	---		---	---	---	---	1.0296	1.0328
2020/1/3 (金)		32845	---		---	---	---	---	1.0295	1.0287

EU EURO		MONTHLY OPTIONS	FUTURE	WEEKLY FRIDAY OPTIONS					参考レート	
Date				WK 1	WK 2	WK 3	WK 4	WK 5	Open	Close
2020/1/16 (木)		15881	---		164	5218	2976	464	1.1151	1.1138
2020/1/15 (水)		13455	---		185	2437	885	528	1.1127	1.1151
2020/1/14 (火)		9448	---		71	1292	673		1.1136	1.1127
2020/1/13 (月)		12900	---		496	1951	331	127	1.1115	1.1136
2020/1/10 (金)		13706	---		2060	8793	1257	531	1.1107	1.1122
2020/1/9 (木)		13087	---		904	2826	734	59	1.1109	1.1107
2020/1/8 (水)		9594	---		1902	410	435	412	1.1148	1.1110
2020/1/7 (火)		9037	---		1039	1569	164	13	1.1196	1.1148
2020/1/6 (月)		10576	---		5197	511	518	76	1.1160	1.1196
2020/1/3 (金)		12235	---		4381	265	66	399	1.1172	1.1162

GB POUND		MONTHLY OPTIONS	FUTURE	WEEKLY FRIDAY OPTIONS					参考レート	
Date				WK 1	WK 2	WK 3	WK 4	WK 5	Open	Close
2020/1/16 (木)		72513	---		285	940	3	149	1.3046	1.3076
2020/1/15 (水)		76024	---		450	81	13	186	1.3021	1.3046
2020/1/14 (火)		79668	---		65	10	366	116	1.2991	1.3023
2020/1/13 (月)		86430	---		2	336	80	1	1.3036	1.2991
2020/1/10 (金)		82109	---		92	492	219	477	1.3068	1.3055
2020/1/9 (木)		97079	---		67	11	11	1	1.3102	1.3069
2020/1/8 (水)		93805	---		462	139	6		1.3120	1.3102
2020/1/7 (火)		90456	---		571	180	800		1.3177	1.3119
2020/1/6 (月)		74429	---		145	197	27	5	1.3073	1.3177
2020/1/3 (金)		84457	---		209	3		5	1.3140	1.3074

JP YEN		MONTHLY OPTIONS	FUTURE	WEEKLY FRIDAY OPTIONS					参考レート	
Date				WK 1	WK 2	WK 3	WK 4	WK 5	Open	Close
2020/1/16 (木)		---	89493		56	810	1928	352	109.89	110.18
2020/1/15 (水)		---	93731		0	86	124	61	109.99	109.89
2020/1/14 (火)		---	129545		0	76	1561	218	109.94	109.99
2020/1/13 (月)		---	89130		0	113	1341	40	109.54	109.93
2020/1/10 (金)		---	106613		0	522	5904	224	109.48	109.50
2020/1/9 (木)		---	137150		0	1835	2501	8	109.08	109.48
2020/1/8 (水)		---	257673		0	1020	172	64	108.46	109.08
2020/1/7 (火)		---	109200		0	399	412	44	108.38	108.46
2020/1/6 (月)		---	128333		0	5521	55	2	107.81	108.38
2020/1/3 (金)		---	168952		0	5638	677	97	108.55	108.10

MEX PESO		MONTHLY OPTIONS	FUTURE	WEEKLY FRIDAY OPTIONS					参考レート	
Date				WK 1	WK 2	WK 3	WK 4	WK 5	Open	Close
2020/1/16 (木)		100	28516		---	---	---	---	5.3175	5.3239
2020/1/15 (水)		10	29626		---	---	---	---	5.3200	5.3175
2020/1/14 (火)		1	38943		---	---	---	---	5.3179	5.3200
2020/1/13 (月)		2	37458		---	---	---	---	5.3190	5.3179
2020/1/10 (金)		57	37500		---	---	---	---	5.3072	5.3192
2020/1/9 (木)		6	44233		---	---	---	---	5.3145	5.3072
2020/1/8 (水)		57	66793		---	---	---	---	5.2926	5.3145
2020/1/7 (火)		0	41151		---	---	---	---	5.3071	5.2926
2020/1/6 (月)		21	38572		---	---	---	---	5.2809	5.3071
2020/1/3 (金)		8	41727		---	---	---	---	5.3052	5.2828

NZ DOLLAR		MONTHLY OPTIONS	FUTURE	WEEKLY FRIDAY OPTIONS					参考レート	
Date				WK 1	WK 2	WK 3	WK 4	WK 5	Open	Close
2020/1/16 (木)		0	24038		---	---	---	---	0.6618	0.6633
2020/1/15 (水)		0	20239		---	---	---	---	0.6611	0.6619
2020/1/14 (火)		0	21510		---	---	---	---	0.6630	0.6610
2020/1/13 (月)		0	18801		---	---	---	---	0.6636	0.6629
2020/1/10 (金)		0	20086		---	---	---	---	0.6610	0.6639
2020/1/9 (木)		1	21761		---	---	---	---	0.6647	0.6610
2020/1/8 (水)		0	32082		---	---	---	---	0.6642	0.6647
2020/1/7 (火)		400	28811		---	---	---	---	0.6669	0.6642
2020/1/6 (月)		1	18858		---	---	---	---	0.6654	0.6669
2020/1/3 (金)		3	23657		---	---	---	---	0.6698	0.6665

IMM扱い8通貨/ダウ/日経/金/オイル/主要クロス円の過去5日及び過去5週の4本値

AUDUSD					CADUSD					CHFUSD				
Date	Open	High	Low	Close	Date	Open	High	Low	Close	Date	Open	High	Low	Close
2020/01/17	0.6897	0.6911	0.6872	0.6876	2020/01/17	0.7668	0.7672	0.7648	0.7653	2020/01/17	1.0363	1.0367	1.0314	1.0334
2020/01/16	0.6903	0.6934	0.6888	0.6897	2020/01/16	0.7667	0.7673	0.7659	0.7668	2020/01/16	1.0376	1.0402	1.0360	1.0363
2020/01/15	0.6900	0.6917	0.6878	0.6904	2020/01/15	0.7656	0.7671	0.7646	0.7667	2020/01/15	1.0336	1.0384	1.0330	1.0374
2020/01/14	0.6902	0.6909	0.6885	0.6900	2020/01/14	0.7659	0.7665	0.7645	0.7656	2020/01/14	1.0301	1.0346	1.0295	1.0336
2020/01/13	0.6898	0.6920	0.6895	0.6902	2020/01/13	0.7658	0.7674	0.7652	0.7660	2020/01/13	1.0273	1.0315	1.0271	1.0302

CNYUSD					EURUSD					GBPUSD				
Date	Open	High	Low	Close	Date	Open	High	Low	Close	Date	Open	High	Low	Close
2020/01/17	0.1454	0.1458	0.1453	0.1457	2020/01/17	1.1138	1.1143	1.1086	1.1093	2020/01/17	1.3076	1.3118	1.3014	1.3014
2020/01/16	0.1452	0.1453	0.1451	0.1453	2020/01/16	1.1151	1.1171	1.1129	1.1138	2020/01/16	1.3046	1.3083	1.3026	1.3076
2020/01/15	0.1449	0.1452	0.1448	0.1451	2020/01/15	1.1127	1.1163	1.1119	1.1151	2020/01/15	1.3021	1.3058	1.2987	1.3046
2020/01/14	0.1453	0.1456	0.1452	0.1453	2020/01/14	1.1136	1.1145	1.1105	1.1127	2020/01/14	1.2991	1.3033	1.2955	1.3023
2020/01/13	0.1446	0.1452	0.1446	0.1452	2020/01/13	1.1115	1.1147	1.1113	1.1136	2020/01/13	1.3036	1.3045	1.2961	1.2991

JPYUSD					MXNUSD					NZDUSD				
Date	Open	High	Low	Close	Date	Open	High	Low	Close	Date	Open	High	Low	Close
2020/01/17	0.9076	0.9087	0.9067	0.9079	2020/01/17	5.3239	5.3575	5.3226	5.3562	2020/01/17	0.6633	0.6650	0.6607	0.6614
2020/01/16	0.9101	0.9103	0.9076	0.9076	2020/01/16	5.3175	5.3267	5.3162	5.3239	2020/01/16	0.6618	0.6665	0.6616	0.6633
2020/01/15	0.9092	0.9108	0.9091	0.9101	2020/01/15	5.3200	5.3283	5.3123	5.3175	2020/01/15	0.6611	0.6621	0.6584	0.6619
2020/01/14	0.9096	0.9102	0.9074	0.9092	2020/01/14	5.3179	5.3251	5.2998	5.3200	2020/01/14	0.6630	0.6634	0.6604	0.6610
2020/01/13	0.9129	0.9130	0.9095	0.9096	2020/01/13	5.3190	5.3319	5.3029	5.3179	2020/01/13	0.6636	0.6653	0.6621	0.6629

Nikkei 225 -Japan (NIX)						
Date	Open	High	Low	Close	(ドル建て終値)	出来高
2020/01/17	24103.45	24115.95	24013.75	24041.26	218.26	0
2020/01/16	23960.20	23975.38	23905.38	23933.13	217.22	553626700
2020/01/15	23923.48	23997.39	23876.06	23916.58	217.65	571553500
2020/01/14	23969.04	24056.97	23951.66	24025.17	218.43	642326800
2020/01/13	--non--	--non--	--non--	--non--	--non--	0
週4本値	--non--	24115.95	23876.06	24041.26	218.26	(N225銘柄計) (東証一部全体計)

XAUUSD					
Date	Open	High	Low	Close	出来高
2020/01/17	1552.54	1561.30	1549.53	1557.07	
2020/01/16	1556.42	1558.15	1548.21	1552.48	
2020/01/15	1546.36	1558.38	1546.11	1556.29	
2020/01/14	1548.36	1548.92	1536.12	1546.44	
2020/01/13	1560.71	1561.02	1546.98	1547.89	
週4本値	1560.71	1561.30	1536.12	1557.07	

Dow Jones Industrial - USA (DJIA)					
Date	Open	High	Low	Close	出来高
2020/01/17	29313.31	29373.62	29289.91	29348.10	0
2020/01/16	29131.95	29300.32	29131.95	29297.64	74474330
2020/01/15	28901.80	29127.59	28897.35	29030.22	78350616
2020/01/14	28895.50	29054.16	28872.27	28939.67	84258567
2020/01/13	28869.01	28909.91	28819.43	28907.05	72234282
週4本値	28869.01	29373.62	28819.43	29348.10	

Historical Data by



Arrangement by



Crude Light Oil					
Date	Open	High	Low	Close	出来高
2020/01/17	58.56	58.97	58.28	58.78	
2020/01/16	58.10	58.87	57.56	58.52	954759
2020/01/15	58.20	58.36	57.36	57.81	1021609
2020/01/14	58.03	58.72	57.72	58.23	1173261
2020/01/13	59.04	59.27	57.91	58.08	1221808
週4本値	59.04	59.27	57.36	58.78	

USDJPY					EURJPY					GBPJPY				
日付	始値	高値	安値	終値	日付	始値	高値	安値	終値	日付	始値	高値	安値	終値
2020/01/17	110.18	110.29	110.05	110.15	2020/01/17	122.71	122.84	122.12	122.19	2020/01/17	144.07	144.53	143.30	143.34
2020/01/16	109.89	110.19	109.86	110.18	2020/01/16	122.55	122.86	122.51	122.19	2020/01/16	143.36	144.14	143.24	144.07
2020/01/15	109.99	110.00	109.79	109.89	2020/01/15	122.38	122.72	122.20	122.54	2020/01/15	143.22	143.49	142.68	143.35
2020/01/14	109.94	110.20	109.86	109.99	2020/01/14	122.42	122.75	122.19	122.38	2020/01/14	142.81	143.44	142.46	143.23
2020/01/13	109.54	109.95	109.53	109.93	2020/01/13	121.76	122.49	121.76	122.42	2020/01/13	142.79	142.97	142.37	142.82

USDJPY Weekly					EURJPY Weekly					GBPJPY Weekly				
日付	始値	高値	安値	終値	日付	始値	高値	安値	終値	日付	始値	高値	安値	終値
2020/01/17	109.54	110.29	109.53	110.15	2020/01/17	121.76	122.86	121.76	122.19	2020/01/17	142.79	144.53	142.37	143.34
2020/01/10	107.81	109.69	107.65	109.50	2020/01/10	120.31	121.83	120.18	121.78	2020/01/10	140.93	143.50	140.86	142.95
2020/01/03	109.58	109.59	107.85	108.10	2020/01/03	121.59	122.45	120.17	120.66	2020/01/03	142.44	144.33	141.01	141.33
2019/12/26	109.57	109.69	109.18	109.58	2019/12/26	121.81	122.05	121.09	121.59	2019/12/26	143.36	143.87	141.18	142.43
2019/12/18	108.55	109.70	108.46	109.58	2019/12/18	120.83	122.65	120.76	121.81	2019/12/18	143.27	147.96	142.50	143.35

先週のIMM取り扱い対ドル8通貨チャート

※ 赤点線は週最高値/青天線は週最低値、BB中心線はSMA21

2020/01/13 ~ 2020/01/17

Chart by OANDA Japan MetaTrader4

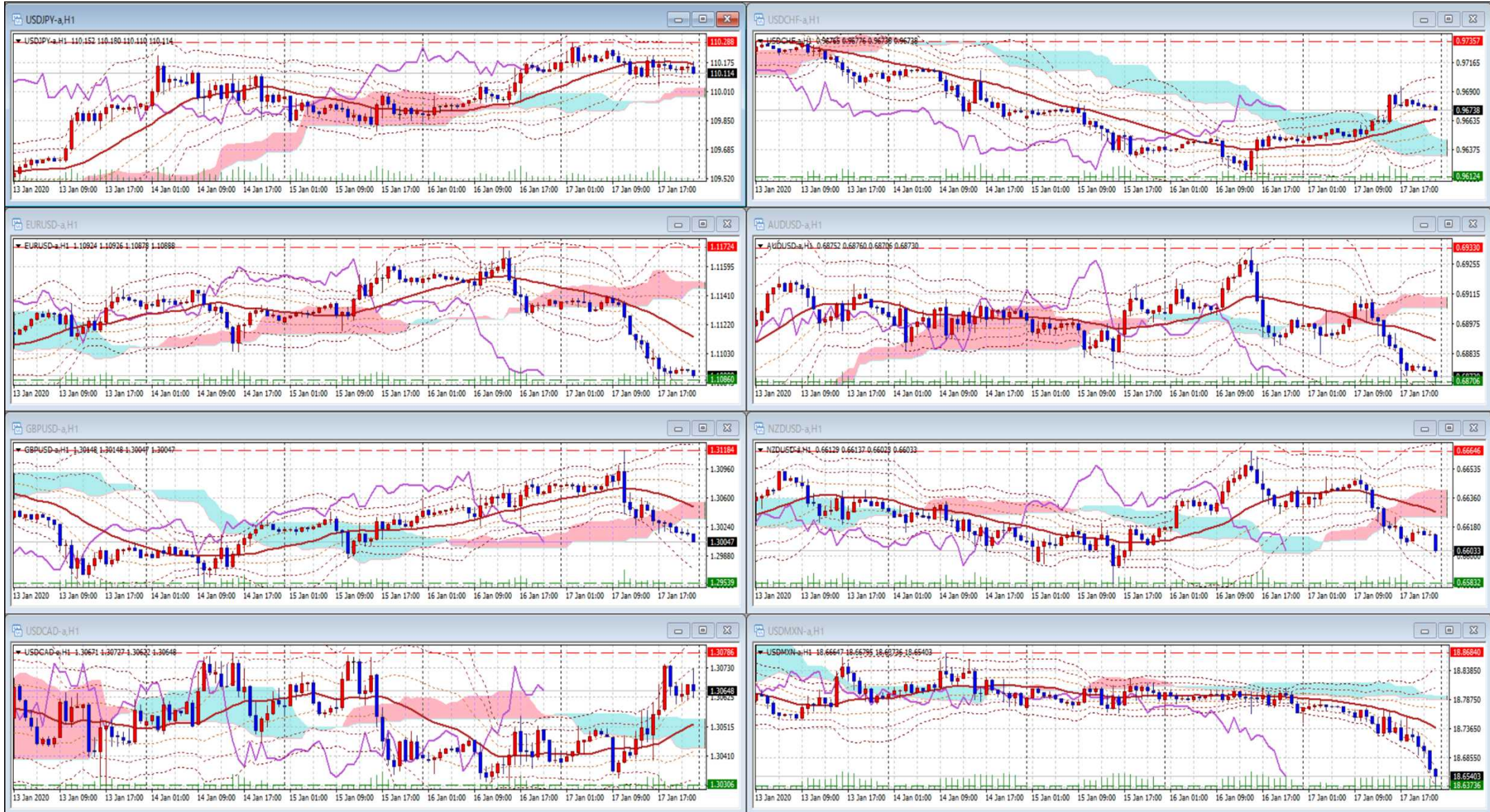

Pivot Maker Ver 3.0 by FX_勝てば官軍?

<http://fx.najirane.com>