

Bitcoin/USD 及び CME Futures (当月及び限月別)

※取引単位=5ビットコイン
(CME CFビットコイン参考基準レート=BRRを対象)

Bitcoin/USD					CME Futures		2020/12		2021/01		2021/02		2021/03		2021/04	
Date	Open	High	Low	Close	Volume	OpenInt	Close	Volume	Close	Volume	Close	Volume	Close	Volume	Close	Volume
2020/9/22	10509	10577	10367	10551	5518	8426	10700	134	10730	10830	0	0	0	0	0	0
2020/9/23	10551	10558	10171	10258	11612	8108	10465	229	10495	10595	0	0	0	0	0	0
2020/9/24	10260	10712	10214	10653	13989	8174	10865	532	11000	11100	0	0	0	0	0	0
2020/9/25	10652	10791	10565	10732	6982	7320	10960	186	11070	11170	11	11270	11270	0	0	0
2020/9/28	10727	10949	10727	10890	4645	7731	11095	118	11185	11275	5	11375	11375	0	0	0
2020/9/29	10890	10890	10644	10770	5190	7324	10955	137	11005	11095	4	11195	11195	0	0	0
2020/9/30	10773	10858	10666	10709	6298	7487	10920	56	10970	11060	4	11160	11160	0	0	0
2020/10/1	10708	10921	10461	10605	12826	7018	10810	176	10865	10885	4	10985	10985	0	0	0
2020/10/2	10593	10666	10394	10524	6517	6525	10705	56	10750	10780	4	10880	10880	0	0	0
2020/10/5	10654	10765	10631	10743	4931	7378	10945	94	10990	11030	4	11130	11130	0	0	0
2020/10/6	10744	10800	10533	10575	4664	7511	10770	102	10850	10890	4	10990	10990	0	0	0
2020/10/7	10575	10680	10555	10664	2513	7606	10865	54	10915	10950	15	11050	11050	0	0	0
2020/10/8	10663	10955	10543	10885	5654	8450	11110	158	11175	11210	1	11285	11285	3	0	0
2020/10/9	10885	11109	10842	11046	7194	9799	11275	248	11355	11390	1	11450	11450	3	0	0
2020/10/12	11328	11718	11230	11689	7194	9782	11805	248	11885	11950	59	12010	12010	0	0	0
2020/10/13	11692	11704	11316	11453	4831	9353	11625	156	11685	11760	44	11810	11810	1	0	0
2020/10/14	11455	11549	11304	11383	3896	9554	11590	194	11660	11735	16	11785	11785	0	0	0
2020/10/15	11384	11604	11272	11507	3771	9753	11770	99	11835	11920	10	11970	11970	0	0	0
2020/10/16	11506	11545	11226	11325	5924	9084	11530	112	11620	11695	3	11750	11750	5	0	0
2020/10/19	11463	11819	11419	11757	7399	10617	11910	157	12025	12100	47	12155	12155	0	0	0
2020/10/20	11756	12046	11691	11927	4621	10896	12170	201	12285	12355	3	12425	12425	1	0	0
2020/10/21	11930	12988	11900	12942	12363	11918	12960	415	13065	13070	5	13065	13065	1	0	0
2020/10/22	12939	13219	12706	13153	9304	12098	13405	405	13470	13490	70	13530	13530	0	0	0
2020/10/23	13156	13196	12736	12929	5035	12125	13215	146	13300	13350	7	13390	13390	0	0	0
2020/10/26	13021	13241	12805	13054	8217	12043	13285	499	13370	13420	168	13460	13460	0	0	0
2020/10/27	13056	13752	13052	13737	14227	12665	14000	435	14095	14115	4	14125	14125	2	0	0
2020/10/28	13737	13855	12911	13268	15553	11852	13475	593	13570	13640	3	13620	13620	1	0	0
2020/10/29	13267	13642	12989	13418	11910	12246	13885	413	13965	14035	35	14105	14105	15	0	0
2020/10/30	13412	13674	13141	13637	6609	11024	13845	615	13935	14050	41	14105	14105	12	0	0
2020/11/2	13698	13826	13224	13580	5651	11001	13915	469	14030	14085	55	14125	14125	18	14180	14180
2020/11/3	13582	13847	13303	13832	4595	11278	13960	790	14070	14160	57	14265	14265	3	14320	14320
2020/11/4	13832	14255	13542	14123	10691	11360	14300	1031	14390	14535	13	14575	14575	23	14630	14630
2020/11/5	14122	15561	14085	15555	9044	11952	15400	1179	15510	15580	182	15700	15700	130	15755	15755
2020/11/6	15559	15945	15223	15486	9805	11978	15800	1387	15905	16025	98	16085	16085	84	16140	16140
2020/11/9	15520	15810	14837	15249	14404	11340	15595	1630	15740	15815	131	15990	15990	26	16045	16045
2020/11/10	15254	15475	15100	15385	7061	11619	15490	717	15595	15730	37	15845	15845	15	15900	15900
2020/11/11	15382	15979	15289	15813	7061	11614	15930	717	16075	16240	37	16300	16300	15	16355	16355
2020/11/12	15810	16337	15486	16220	7269	11498	16365	780	16490	16655	13	16695	16695	7	16750	16750
2020/11/13	16226	16482	15978	16210	4715	11292	16390	587	16540	16635	6	16790	16790	7	16845	16845
2020/11/16	15942	16874	15879	16734	6815	11665	17020	1072	17150	17280	103	17400	17400	50	17455	17455
2020/11/17	16728	17852	16568	17597	11293	11509	17875	1519	18025	18125	86	18240	18240	82	18295	18295
2020/11/18	17604	18456	17284	17838	16288	11046	17810	2827	17950	18070	115	18210	18210	57	18265	18265
2020/11/19	17835	18168	17379	17889	8376	11051	18240	1382	18360	18480	145	18630	18630	36	18685	18685
2020/11/20	17881	18807	17730	18640	12414	11306	18870	2015	19030	19135	143	19255	19255	73	19300	19300
2020/11/23	18628	18691	18030	18421	16067	11755	18620	2794	18785	18890	413	19015	19015	84	19060	19060
2020/11/24	18421	19419	18129	19122	19521	12336	19375	4363	19520	19635	196	19800	19800	81	19845	19845
2020/11/25	19127	19487	18656	18756	17159	12330	19175	4270	19345	19465	211	19575	19575	97	19620	19620
2020/11/26	18778	18905	16275	17196	0	0	0	0	0	0	0	0	0	0	0	0
2020/11/27	17200	17478	16469	17079	18111	10815	16925	16490	17085	17205	311	17320	17320	136	17390	17390
2020/11/30	18161	19842	18156	19484	14685	11597	19730	12034	19900	20030	511	20175	20175	235	20350	20350
2020/12/1	19490	19909	18262	18939	15183	11812	19275	13563	19450	19575	277	19720	19720	139	19835	19835
2020/12/2	18952	19333	18357	19118	8819	11743	19295	7994	19450	19580	211	19750	19750	30	19865	19865
2020/12/3	19134	19604	18892	19479	7967	11721	19565	7203	19725	19875	90	20050	20050	55	20170	20170
2020/12/4	19483	19547	18712	18979	8368	11613	19100	7567	19245	19405	539	19405	19405	81	19770	19770
2020/12/7	19145	19413	18912	19124	6025	11852	19170	5213	19315	19475	131	19640	19640	65	19765	19765
2020/12/8	19126	19294	18550	18550	8197	11750	18825	7325	18970	19115	170	19290	19290	83	19465	19465
2020/12/9	18472	18605	17672	18561	7639	11071	18420	6752	18600	18720	133	18860	18860	65	19025	19025
2020/12/10	18560	18636	17931	18336	7842	10888	18440	6953	18590	18720	156	18850	18850	66	19035	19035
2020/12/11	18334	18382	17605	17990	6851	10701	18020	6058	18165	18325	112	18425	18425	66	18525	18525
2020/12/14	19111	19330	19010	19282	7487	11074	19270	6124	19465	19655	253	19845	19845	175	20010	20010
2020/12/15	19286	19552	19065	19472	6785	11370	19560	5817	19805	20000	150	20215	20215	140	20330	20330
2020/12/16	19473	21435	19308	21377	17368	11993	20930	12919	21280	21510	448	21755	21755	378	21915	21915
2020/12/17	21397	23692	21245	23024	21478	12244	22870	16832	23285	23530	398	23800	23800	446	24135	24135
2020/12/18	22976	23263	22364	22774	9119	12559	22860	7105	23240	23560	1797	23840	23840	103	24160	24160
2020/12/21	23485	24073	22056	23173	18959	12603	22880	12956	23160	23460	4907	23460	23785	553	24110	24110
2020/12/22	23185	23743	22390	23743	18468	12911	23445	11075	23805	24105	6595	24400	24400	269	24770	24770
2020/12/23	23724	24045	22666	23281	13829	12586	23510	6882	23745	24075	6174	24075	24355	376	24720	24720
2020/12/24	23270	23725	22722	23685	5785	0	23197	979	23685	23955	4309	23955	24300	227	24610	24610
2020/12/25	23677	24659	23421	24444	0	0	---	---	---	---	---	---	---	---	---	---

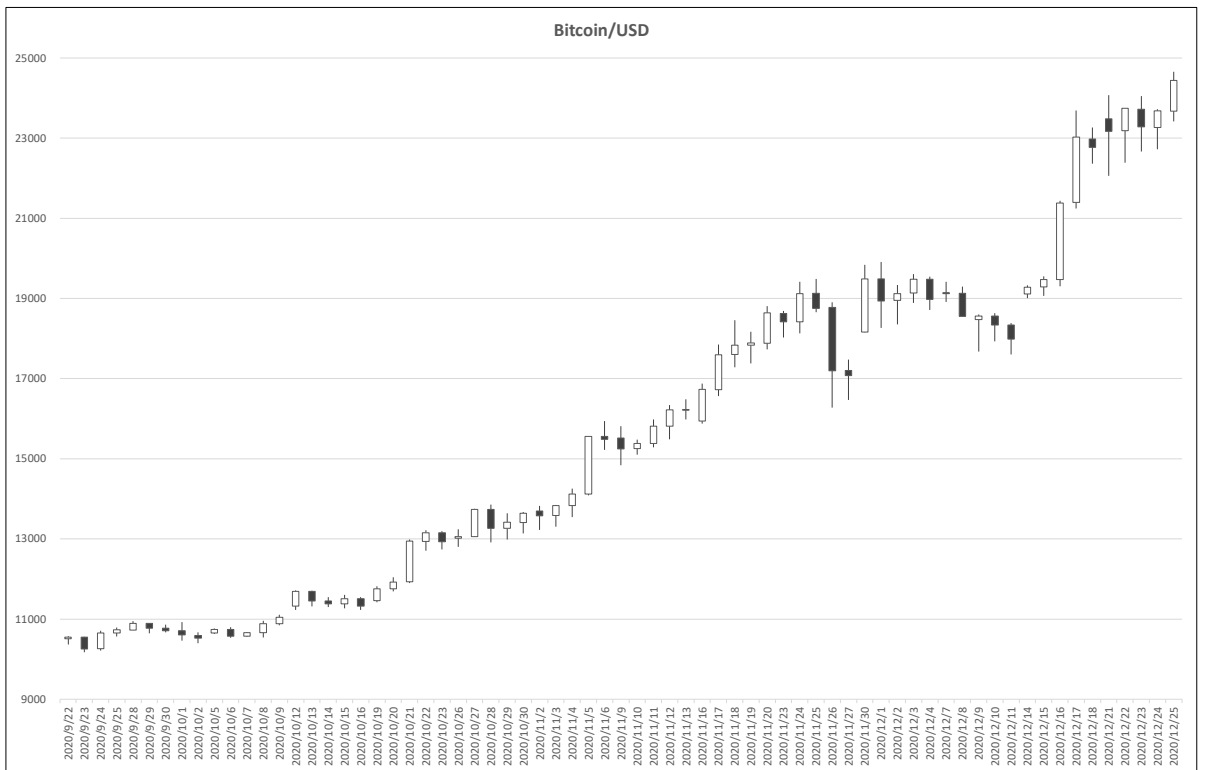

Date	BTC(BitCoin)/JPY					ETH(Ethereum)/JPY					XRP(Ripple)/JPY				
	Open	High	Low	Close	Volume	Open	High	Low	Close	Volume	Open	High	Low	Close	Volume
2020/10/27	1370736.50	1437912.88	1368542.50	1427493.88	3528414.76	41293.07	42786.02	40867.41	42236.27	1457416.62	26.0710	26.5136	25.9961	26.4396	237693.07
2020/10/28	1427493.50	1443340.88	1348488.88	1384420.63	3741571.11	42236.28	42719.23	39750.13	40542.88	1593592.51	26.4396	26.7469	25.5169	25.6479	247815.33
2020/10/29	1384422.13	1424786.63	1353561.88	1405406.00	5907507.64	40542.91	41144.20	39761.32	40435.95	1350946.85	25.6479	25.8527	25.0601	25.3340	570021.90
2020/10/30	1405045.00	1428911.00	1371182.75	1417711.25	3200505.33	40435.97	40913.54	39128.89	40064.03	1432523.60	25.3337	25.5061	24.2874	25.0318	247446.52
2020/10/31	1417712.38	1468122.75	1408397.75	1442250.00	3171723.07	40064.03	41130.48	39904.46	40458.61	1180190.61	25.0322	25.4541	24.8816	25.0904	219855.47
2020/11/1	1442250.00	1450731.13	1426277.88	1436663.63	2557449.67	40458.61	41511.34	40309.50	41452.20	1095518.70	25.0899	25.2436	24.8130	25.0787	194078.42
2020/11/2	1446655.50	1446152.50	1386419.75	1419068.25	3222525.29	41451.96	42231.61	39887.98	40125.90	1465888.96	25.0793	25.5690	24.4728	24.6543	252687.21
2020/11/3	1419064.25	1463287.88	1395386.88	1458478.38	3122848.68	40125.82	40756.09	38886.31	40523.10	1316104.05	24.6542	25.3496	23.9585	25.0403	319135.88
2020/11/4	1458497.88	1486591.00	1424427.25	1476166.75	3667658.51	40523.21	42621.99	39648.88	42000.92	1579812.93	25.0404	25.1168	24.3628	24.8358	348399.50
2020/11/5	1476169.63	1628383.50	1471010.13	1614321.63	4233368.60	42001.02	43270.30	41412.71	42904.00	1599904.71	24.8364	25.6102	24.7653	25.4664	305616.32
2020/11/6	1614309.25	1648765.13	1572633.00	1608998.75	4117919.30	42903.94	47156.10	42754.52	47002.98	1730188.90	25.4657	26.9484	25.3957	26.7147	339311.68
2020/11/7	1608998.75	1626696.75	1490883.63	1533321.13	3620425.35	47003.32	48135.49	44288.26	45038.37	1950875.86	26.7147	27.5387	25.3854	25.7986	350966.82
2020/11/8	1533321.13	1616383.38	1524054.75	1598339.25	2749888.99	45038.96	47314.50	44773.82	46831.70	1165992.56	25.7986	26.5379	25.6261	26.2204	244170.94
2020/11/9	1598342.25	1646715.00	1568728.63	1611886.38	3590096.52	46833.70	47624.50	45937.99	46694.86	1440735.23	26.2204	26.4589	25.9811	26.3611	323738.78
2020/11/10	1611890.00	1622292.38	1529083.50	1609551.00	2692069.14	46695.21	47688.28	46211.43	47334.18	1272657.75	26.3616	27.7569	26.1462	26.7272	367237.90
2020/11/11	1609551.63	1679316.75	1608213.13	1655067.75	3138286.19	47334.18	49660.36	47289.77	48800.36	1483678.90	26.7272	27.3989	26.5941	27.0121	296313.97
2020/11/12	1655063.50	1713965.50	1638289.25	1710236.88	3591071.81	48800.25	49265.65	47518.09	48440.13	1353085.16	27.0120	27.1805	26.5763	26.7840	350966.82
2020/11/13	1710247.00	1727283.75	1673829.38	1707414.13	3306413.48	48440.15	49715.57	48016.60	49662.54	1380293.46	26.7839	27.8026	26.7040	27.7482	312765.55
2020/11/14	1707414.25	1707414.25	1647917.13	1681290.00	2875549.28	49662.54	49718.52	47398.21	48147.79	1079000.29	27.7482	28.9854	27.4619	28.0780	463924.15
2020/11/15	1681290.13	1687042.00	1653132.88	1670095.25	2475885.80	48147.79	48236.13	46083.40	46846.68	1079018.42	28.0780	28.9439	27.7016	28.2238	378259.18
2020/11/16	1670094.13	1758720.38	1663006.38	1747519.00	3295839.71	46846.67	48509.77	46636.45	48082.62	1196078.61	28.2238	30.1095	28.0187	29.8486	429213.68
2020/11/17	1744338.88	1853300.38	171447.13	1838289.25	4063710.14	48509.54	50251.01	48163.74	50043.63	1520296.01	30.5047	31.7263	30.4208	31.5047	252742.78
2020/11/18	1838265.38	1914534.25	1800034.38	1849782.75	5097685.55	50042.25	51196.04	48454.80	49816.96	1857699.06	31.5035	31.9980	29.4417	30.5687	590633.62
2020/11/19	1849782.75	1883535.38	1808790.88	1849734.63	3839714.48	49816.64	49856.32	48460.18	48963.17	1295018.38	30.5688	31.8367	29.6446	31.5363	543027.81
2020/11/20	1849734.00	1948939.50	1844828.63	1934047.00	3842153.87	48963.84	53331.24	48963.84	52943.09	1934943.17	31.5364	34.2115	30.9687	34.0738	652630.79
2020/11/21	1934047.13	1966795.25	1915668.00	1936219.63	4118150.18	52943.09	57147.72	52371.14	57070.78	2155873.84	34.0738	48.0940	44.0738	47.6045	1683218.32
2020/11/22	1936219.63	1914073.75	1835385.38	1907192.00	4285775.96	57070.78	60147.27	53438.79	57939.19	2280641.06	47.6045	51.0989	42.9236	46.0654	1982340.47
2020/11/23	1907193.63	1940469.88	1868104.63	1919620.00	4467771.21	57938.30	63741.06	57209.75	63602.31	2850801.09	46.0655	64.2833	45.1260	64.1799	2165391.44
2020/11/24	1919713.38	2025598.63	1892677.13	1997035.75	5379393.06	63609.50	64773.26	62092.74	63116.98	2433316.23	64.2022	80.1658	60.2428	72.3359	3430862.43
2020/11/25	1996716.50	2025254.50	1939760.13	1955713.00	4563547.08	63117.43	63222.96	58426.33	59582.11	2097324.03	72.3411	75.0839	62.2954	66.3472	2460767.92
2020/11/26	1955475.00	1969325.88	1704164.75	1788106.88	6401172.70	59564.18	60084.89	50600.31	54089.69	3242872.41	66.2854	67.7840	48.1660	55.5720	2468218.79
2020/11/27	1788449.88	1815745.50	1718684.25	1781241.13	4048667.04	54121.69	55209.32	51711.32	53878.85	1752370.42	55.6099	60.9391	52.9236	58.2281	1948320.56
2020/11/28	1781713.00	1858862.75	1760652.50	1844648.50	3394257.06	53889.64	57059.69	52903.47	56037.79	1537803.80	58.2705	67.1073	56.4970	65.1366	1788025.23
2020/11/29	1844879.63	1920329.25	1828167.38	1892001.63	3240575.02	56041.61	60036.71	55387.97	59927.72	1563096.90	65.1492	66.0623	61.2574	63.1011	1602045.85
2020/11/30	1892088.88	2056797.00	1892088.88	2047112.00	4978414.61	59927.62	64167.74	59547.57	64132.38	2115019.25	63.1055	70.1409	62.5619	69.2950	1814770.64
2020/12/1	2047939.75	2071979.38	1912313.88	1961340.75	517286.94	64156.14	66312.67	59664.81	61263.79	2835037.78	69.3136	70.8878	62.0333	63.9340	1771742.47
2020/12/2	1961209.88	2019381.13	1914914.63	2005563.63	3905163.66	61257.26	63203.93	60352.85	62498.20	1763468.30	63.9412	66.4321	62.4785	65.7926	1344787.22
2020/12/3	2006680.50	2030814.25	1976919.88	2019103.25	3315468.54	62509.36	64605.61	61455.33	64035.64	1676531.66	65.8033	66.4709	64.3160	65.5697	1026331.06
2020/12/4	2019266.00	2025161.00	1948013.88	1948281.88	3529079.58	64037.11	64246.55	59312.23	59319.59	1702172.73	65.5683	65.6815	56.9538	58.0597	1003228.04
2020/12/5	1948138.13	1996279.38	1936865.88	1995631.50	2838323.40	59318.91	62157.79	58668.68	62157.79	1406324.03	58.0416	62.0790	57.4891	60.8893	892436.58
2020/12/6	1995626.25	2019035.75	1968924.38	2015928.00	2635828.96	62155.00	63220.14	60888.40	62724.09	1176608.15	60.8886	65.2086	60.5867	64.5938	1071290.55
2020/12/7	2015720.38	2022220.63	1969066.00	1996138.00	2797513.22	62712.43	62808.98	60891.61	61558.14	1115046.41	64.5795	64.8833	61.6603	63.3358	802811.69
2020/12/8	1996127.38	2006564.88	1903034.00	1908000.63	3300498.34	61564.11	61880.63	57546.30	57780.87	1499532.26	63.3278	63.4909	57.7651	58.1983	864667.20
2020/12/9	1907973.63	1942480.13	1869074.63	1934939.88	3589611.62	57777.25	60160.81	55553.89	59926.65	1653572.42	58.1807	62.7323	52.7381	60.8610	1319087.12
2020/12/10	1934875.63	1934875.63	1872298.75	1902819.50	2661461.92	59809.25	59920.45	57323.40	58306.46	1216032.09	60.8681	61.1985	57.9858	59.6895	1010055.67
2020/12/11	1902708.75	1902332.38	1833946.63	1878342.63	2903977.70	58306.54	58353.20	55978.66	56769.47	1154410.37	59.7008	60.7187	55.3206	56.8408	1113781.57
2020/12/12	1877553.88	1967860.38	1877004.75	1955806.00	2262529.43	56746.72	59634.18	56712.09	59137.82	887696.44	56.8234	56.8234	50.6906	52.6717	1136337.05
2020/12/13	1956129.38	2015912.25	1948595.38	1990195.25	246034.32	59142.25	61760.38	58721.64	61306.11	943029.05	52.7006	54.8101	50.6832	53.1759	887344.06
2020/12/14	1990414.63	2008261.38	1978209.00	2001886.75	2337571.07	61318.50	61395.62	59844.16	60952.34	845186.60	53.1908	53.7728	51.0044	51.7677	739572.78
2020/12/15	2001915.50	2024562.00	1986411.75	2012560.50	2771779.75	60953.45	62040.77	60449.55	61086.12	966697.51	51.7656	52.7057	48.2877	48.6850	938332.10
2020/12/16	2012741.13	2220954.00	2000830.25	2205172.75	459344.59	61088.51	65891.00	60246.87	65830.66	1636733.27	48.6815	58.8552	45.8285	58.8403	1568544.94
2020/12/17	2204940.25	2437723.75	2198829.50	2352375.25	7362774.63	65827.80	69495.89	64830.66	66312.58	2628239.22	58.8259	67.4320	56.3822	59.4848	2210517.16
2020/12/18	2352543.75	2406264.25	2316835.50	2390579.50	4172816.86	66317.53	68618.85	65258.83	67654.19	1627917.69	59.4912	63.0540	56.9900	60.3670	1542525.24
2020/12/19	2390053.00	2488514.50	2358396.75	2466195.25	3976475.58	67634.80	69096.27	66807.42	68117.67	1325668.70	60.3587	62.1937	58.6882	59.8382	1155987.99
2020/12/20	2465361.75	2504488.75	2391586.75	242941											

Date	日経平均(^N225)					CME日経平均先物ドル建て(NKD)					CME日経平均先物円建て(NIY)					USDJPY
	Open	High	Low	Close	Volume	Open	High	Low	Close	Volume	Open	High	Low	Close	Volume	
2020-12-24	26,635.11	26,764.53	26,605.26	26,668.35	47,900.0	26,670.0	26,720.0	26,570.0	26,635.0	1,186	26,645.0	26,695.0	26,540.0	26,605.0	10,814	103.69
2020-12-23	26,580.43	26,585.21	26,414.74	26,524.79	56,000.0	26,525.0	26,725.0	26,390.0	26,670.0	3,516	26,505.0	26,505.0	26,505.0	26,505.0		103.54
2020-12-22	26,559.33	26,639.99	26,361.66	26,436.39	58,600.0	26,530.0	26,620.0	26,335.0	26,585.0	3,190	26,415.0	26,415.0	26,415.0	26,415.0		103.62
2020-12-21	26,834.10	26,905.67	26,533.63	26,714.42	60,700.0	26,895.0	27,000.0	26,195.0	26,545.0	6,222	26,690.0	26,690.0	26,690.0	26,690.0		103.34
2020-12-20																
2020-12-18	26,775.53	26,824.29	26,707.30	26,763.39	73,800.0	26,805.0	26,920.0	26,680.0	26,740.0	2,507	26,735.0	26,735.0	26,735.0	26,735.0		103.32
2020-12-17	26,744.50	26,843.05	26,676.28	26,806.67	61,500.0	26,795.0	26,835.0	26,650.0	26,785.0	2,283	26,775.0	26,775.0	26,775.0	26,775.0		103.11
2020-12-16	26,835.59	26,874.98	26,717.03	26,757.40	61,300.0	26,800.0	26,845.0	26,690.0	26,790.0	2,642	26,725.0	26,725.0	26,725.0	26,725.0		103.45
2020-12-15	26,683.11	26,736.84	26,605.54	26,687.84	59,300.0	26,645.0	26,810.0	26,575.0	26,795.0	2,901	26,655.0	26,655.0	26,655.0	26,655.0		103.69
2020-12-14	26,659.53	26,870.47	26,648.69	26,732.44	60,000.0	26,680.0	26,840.0	26,590.0	26,690.0	4,294	26,600.0	26,700.0	26,700.0	26,700.0		104.03
2020-12-13																
2020-12-11	26,732.85	26,819.41	26,553.01	26,652.52	74,900.0	26,700.0	26,795.0	26,410.0	26,565.0	3,842	26,615.0	26,615.0	26,615.0	26,615.0		104.04
2020-12-10	26,688.50	26,852.77	26,639.98	26,756.24	69,200.0	26,665.0	26,845.0	26,640.0	26,715.0	3,668	26,665.0	26,835.0	26,635.0	26,710.0		104.24
2020-12-09	26,526.34	26,826.78	26,520.60	26,817.94	61,800.0	26,570.0	26,910.0	26,510.0	26,685.0	9,338	26,575.0	26,915.0	26,510.0	26,690.0	26,577	104.29
2020-12-08	26,380.32	26,523.30	26,327.08	26,467.08	55,100.0	26,365.0	26,580.0	26,320.0	26,575.0	11,780	26,370.0	26,575.0	26,320.0	26,570.0	37,874	104.16
2020-12-07	26,894.25	26,894.25	26,500.32	26,547.44	61,600.0	26,850.0	26,955.0	26,325.0	26,435.0	12,065	26,865.0	26,950.0	26,320.0	26,435.0	54,257	104.05
2020-12-06																
2020-12-04	26,697.26	26,799.83	26,646.08	26,751.24	61,600.0	26,765.0	26,875.0	26,655.0	26,855.0	4,618	26,760.0	26,875.0	26,650.0	26,860.0	22,560	104.17
2020-12-03	26,740.30	26,868.09	26,719.23	26,809.37	69,500.0	26,875.0	26,920.0	26,700.0	26,725.0	4,553	26,875.0	26,920.0	26,695.0	26,710.0	21,233	103.86
2020-12-02	26,884.99	26,889.90	26,695.28	26,800.98	80,200.0	26,885.0	26,915.0	26,690.0	26,830.0	6,196	26,885.0	26,920.0	26,685.0	26,825.0	24,007	104.43
2020-12-01	26,624.20	26,852.16	26,618.39	26,787.54	73,200.0	26,515.0	26,970.0	26,460.0	26,910.0	6,640	26,480.0	26,970.0	26,460.0	26,915.0	29,971	104.32
2020-11-30	26,830.10	26,834.20	26,405.83	26,433.62	147,700.0	26,825.0	26,940.0	26,305.0	26,315.0	6,940	26,825.0	26,935.0	26,300.0	26,310.0	40,487	104.35
2020-11-29																
2020-11-27	26,530.28	26,672.40	26,419.05	26,644.71	86,200.0											104.06
2020-11-25	26,468.52	26,706.42	26,258.35	26,296.86	92,500.0	26,460.0	26,715.0	26,190.0	26,310.0	6,593	26,450.0	26,710.0	26,185.0	26,305.0	35,967	104.45
2020-11-24	25,901.45	26,261.78	25,901.45	26,165.59	81,700.0	25,935.0	26,530.0	25,935.0	26,475.0	6,413	25,940.0	26,530.0	25,930.0	26,470.0	35,065	104.48
2020-11-23						25,705.0	26,060.0	25,660.0	25,940.0	3,866	25,680.0	26,055.0	25,655.0	25,935.0	20,653	104.50
2020-11-22																
2020-11-20	25,486.83	25,555.37	25,425.59	25,527.37	63,400.0	25,505.0	25,770.0	25,435.0	25,745.0	4,000	25,505.0	25,765.0	25,420.0	25,740.0	22,330	103.82
2020-11-19	25,628.73	25,650.86	25,474.94	25,634.34	82,000.0	25,600.0	25,685.0	25,415.0	25,610.0	5,907	25,630.0	25,690.0	25,410.0	25,600.0	28,601	103.78
2020-11-18	25,860.55	25,882.14	25,656.70	25,728.14	69,200.0	25,940.0	25,970.0	25,565.0	25,645.0	4,581	25,930.0	25,965.0	25,560.0	25,640.0	29,422	103.83
2020-11-17	26,043.45	26,057.30	25,851.54	26,014.62	84,800.0	26,150.0	26,180.0	25,870.0	26,015.0	4,749	26,150.0	26,170.0	25,860.0	26,000.0	28,717	104.19
2020-11-16	25,652.69	25,928.18	25,640.29	25,906.93	84,900.0	25,675.0	26,220.0	25,650.0	26,180.0	7,451	25,660.0	26,215.0	25,645.0	26,175.0	49,605	104.59
2020-11-15																
2020-11-13	25,405.64	25,456.18	25,215.31	25,385.87	77,600.0	25,380.0	25,680.0	25,225.0	25,635.0	7,611	25,305.0	25,670.0	25,210.0	25,620.0	32,500	104.63
2020-11-12	25,439.35	25,587.96	25,316.60	25,520.88	80,500.0	25,560.0	25,590.0	25,230.0	25,300.0	7,740	25,520.0	25,520.0	25,520.0	25,520.0	35,673	105.13
2020-11-11	25,145.66	25,401.30	25,145.66	25,349.60	102,500.0	25,300.0	25,715.0	25,170.0	25,600.0	8,137	25,350.0	25,350.0	25,350.0	25,350.0		105.42
2020-11-10	25,087.30	25,087.30	24,833.18	24,905.59	128,200.0	25,420.0	25,480.0	24,850.0	25,240.0	8,868	24,905.0	24,905.0	24,905.0	24,905.0		105.26
2020-11-09	24,568.84	24,962.80	24,541.28	24,839.84	67,000.0	24,420.0	25,910.0	24,365.0	25,450.0	21,338	24,290.0	24,835.0	24,290.0	24,835.0	1	105.26
2020-11-08																
2020-11-06	24,076.22	24,389.00	24,039.16	24,325.23	73,200.0	24,250.0	24,470.0	24,090.0	24,340.0	6,305	24,320.0	24,320.0	24,320.0	24,320.0	1	103.30
2020-11-05	23,776.20	24,112.42	23,756.78	24,105.28	78,600.0	24,015.0	24,385.0	23,870.0	24,275.0	7,738	24,095.0	24,095.0	24,095.0	24,095.0		103.62
2020-11-04	23,619.58	23,801.88	23,505.78	23,695.23	81,600.0	23,845.0	24,080.0	23,505.0	23,905.0	16,022	23,685.0	23,685.0	23,685.0	23,685.0		104.51
2020-11-03						23,455.0	23,925.0	23,455.0	23,855.0	5,312	23,285.0	23,285.0	23,285.0	23,285.0		104.61
2020-11-02	23,110.74	23,370.91	23,096.79	23,295.48	69,700.0	23,135.0	23,455.0	23,060.0	23,435.0	5,420	23,285.0	23,285.0	23,285.0	23,285.0		104.75
2020-11-01																
2020-10-30	23,320.71	23,320.71	22,948.47	22,977.13	76,700.0	23,235.0	23,310.0	22,885.0	23,165.0	6,453	22,960.0	22,960.0	22,960.0	22,960.0		104.67
2020-10-29	23,170.76	23,374.10	23,170.76	23,331.94	57,500.0	23,075.0	23,405.0	23,075.0	23,315.0	4,512	23,315.0	23,315.0	23,315.0	23,315.0		104.62
2020-10-28	23,372.61	23,451.03	23,334.23	23,418.51	67,100.0	23,395.0	23,450.0	23,070.0	23,075.0	8,349	23,400.0	23,400.0	23,400.0	23,400.0		104.30
2020-10-27	23,376.96	23,485.80	23,232.31	23,485.80	52,700.0	23,430.0	23,535.0	23,245.0	23,425.0	3,969	23,465.0	23,465.0	23,465.0	23,465.0		104.51
2020-10-26	23,520.78	23,572.60	23,475.52	23,494.34	41,700.0	23,500.0	23,570.0	23,365.0	23,425.0	3,714	23,475.0	23,475.0	23,475.0	23,475.0		104.89
2020-10-25																
2020-10-23	23,558.71	23,587.90	23,469.13	23,516.59	49,200.0	23,600.0	23,620.0	23,465.0	23,565.0	3,177	23,520.0	23,520.0	23,520.0	23,520.0		104.71
2020-10-22	23,525.59	23,555.78	23,436.17	23,474.27	44,900.0	23,600.0	23,620.0	23,430.0	23,600.0	5,331	23,565.0	23,565.0	23,565.0	23,565.0		104.86
2020-10-21	23,615.52	23,702.30	23,611.33	23,639.46	53,300.0	23,605.0	23,700.0	23,535.0	23,570.0	3,678	23,540.0	23,540.0	23,540.0	23,540.0		104.56
2020-10-20	23,587.87	23,674.87	23,518.29	23,567.04	48,700.0	23,585.0	23,680.0	23,525.0	23,610.0	3,217	23,580.0	23,580.0	23,580.0	23,580.0		105.47

日経平均とCME日経平均先物(ドル建て/円建て)及びドル円相関



過去5日及び過去4週の4本値と各種ピボット

2020/12/18 ~ 2020/12/24

USD/JPY										Demark				Pivot				Fibonacci Zone																	
当日のOHLCLから計算される翌日の										TD Range Projection				TD pivot points		StopLoss		Support		Resistance		StopLoss		3-days AVG		Support Zone 2		Support Zone 1		BP		Resistance Zone 1		Resistance Zone 2	
日足	Open	High	Low	Close	値幅/日	引け形態	真の高値	真の安値	予想高値	予想安値	予想高値	予想安値	LBOP	S2	S1	PP	R1	R2	HBOP	3-days AVG	Support Zone 2	Support Zone 1	BP	Resistance Zone 1	Resistance Zone 2										
2020/12/18	103.11	103.60	103.11	103.32	49p	陽線引け	-	-	-	-	102.60	102.85	103.09	103.34	103.57	103.83	104.06	104.06	104.06		102.67 ~ 102.85	103.04 ~ 103.10	103.34	103.58 ~ 103.64	103.83 ~ 104.01										
2020/12/21	103.39	103.89	103.26	103.34	63p	陰線引け	103.89	103.26	103.62	102.98	103.62	102.98	102.47	102.86	103.10	103.50	103.73	104.13	104.37		102.62 ~ 102.86	103.10 ~ 103.18	103.50	103.81 ~ 103.89	104.13 ~ 104.37										
2020/12/22	103.34	103.73	103.28	103.62	45p	陽線引け	103.73	103.28	103.90	103.45	103.90	103.45	102.91	103.10	103.36	103.55	103.81	104.00	104.26	103.46	Bull	102.92 ~ 103.10	103.27 ~ 103.32	103.55	103.77 ~ 103.83	104.00 ~ 104.17									
2020/12/23	103.63	103.65	103.36	103.54	29p	陰線引け	103.65	103.36	103.60	103.31	103.60	103.31	103.10	103.23	103.39	103.52	103.68	103.81	103.97	103.52	Bear	103.12 ~ 103.23	103.34 ~ 103.37	103.52	103.67 ~ 103.70	103.81 ~ 103.92									
2020/12/24	103.55	103.76	103.51	103.69	26p	陰線引け	103.76	103.51	103.86	103.60	103.86	103.60	103.28	103.39	103.54	103.65	103.80	103.91	104.06	103.57	Bull	103.29 ~ 103.39	103.49 ~ 103.52	103.65	103.78 ~ 103.81	103.91 ~ 104.01									
週足	Open	High	Low	Close	値幅/週	引け形態	真の高値	真の安値	予想高値	予想安値	予想高値	予想安値	LBOP	S2	S1	PP	R1	R2	HBOP	3-days AVG	Support Zone 2	Support Zone 1	BP	Resistance Zone 1	Resistance Zone 2										
2020/11/29 ~ 2020/12/03	104.27	104.75	103.68	103.86	107p	陽線引け	-	-	-	-	102.37	103.02	103.44	104.10	104.52	105.17	105.59	105.59			102.61 ~ 103.02	103.43 ~ 103.56	104.10	104.63 ~ 104.76	105.17 ~ 105.58										
2020/12/06 ~ 2020/12/10	103.86	104.58	103.74	104.24	84p	陽線引け	104.58	103.68	104.86	103.96	104.83	103.99	102.96	103.35	103.80	104.19	104.63	105.02	105.47			103.03 ~ 103.35	103.67 ~ 103.77	104.19	104.61 ~ 104.70	105.02 ~ 105.34									
2020/12/13 ~ 2020/12/17	104.24	104.27	102.88	103.11	139p	陰線引け	104.27	102.88	103.69	102.30	103.69	102.30	101.18	102.03	102.57	103.42	103.96	104.81	105.35	103.90	Bear	101.50 ~ 102.03	102.56 ~ 102.73	103.42	104.12 ~ 104.28	104.81 ~ 105.34									
2020/12/20 ~ 2020/12/24	103.11	103.89	103.11	103.69	78p	陽線引け	103.89	103.11	104.18	103.40	104.18	103.40	102.45	102.78	103.23	103.56	104.02	104.34	104.80	103.72	Bear	102.48 ~ 102.78	103.08 ~ 103.17	103.56	103.95 ~ 104.04	104.34 ~ 104.64									

EUR/JPY										Demark				Pivot				Fibonacci Zone																	
当日のOHLCLから計算される翌日の										TD Range Projection				TD pivot points		StopLoss		Support		Resistance		StopLoss		3-days AVG		Support Zone 2		Support Zone 1		BP		Resistance Zone 1		Resistance Zone 2	
日足	Open	High	Low	Close	値幅/日	引け形態	真の高値	真の安値	予想高値	予想安値	予想高値	予想安値	LBOP	S2	S1	PP	R1	R2	HBOP	3-days AVG	Support Zone 2	Support Zone 1	BP	Resistance Zone 1	Resistance Zone 2										
2020/12/18	126.51	127.01	126.39	126.51	63p	陽線引け	-	-	-	-	125.64	126.01	126.26	126.64	126.89	127.27	127.52	127.52			125.77 ~ 126.01	126.25 ~ 126.32	126.64	126.95 ~ 127.03	127.27 ~ 127.50										
2020/12/21	126.45	126.62	125.91	126.47	70p	陽線引け	126.62	125.91	126.90	126.19	126.90	126.19	125.35	125.63	126.05	126.33	126.76	127.04	127.46			125.36 ~ 125.63	125.90 ~ 125.98	126.33	126.69 ~ 126.77	127.04 ~ 127.30									
2020/12/22	126.49	126.66	125.99	126.05	67p	陽線引け	126.66	125.99	126.36	125.69	126.36	125.69	125.14	125.57	125.81	126.23	126.48	126.90	127.15	126.40	Bear	125.31 ~ 125.57	125.82 ~ 125.90	126.23	126.57 ~ 126.65	126.90 ~ 127.16									
2020/12/23	126.06	126.38	125.94	126.22	44p	陽線引け	126.38	125.94	126.52	126.08	126.52	126.08	125.54	125.74	125.98	126.18	126.42	126.62	126.87	126.25	Bull	125.57 ~ 125.74	125.91 ~ 125.96	126.18	126.40 ~ 126.45	126.62 ~ 126.79									
2020/12/24	126.23	126.51	126.20	126.30	31p	陽線引け	126.51	126.20	126.56	126.25	126.56	126.25	125.86	126.03	126.16	126.33	126.47	126.64	126.78	126.25	Bull	125.91 ~ 126.03	126.14 ~ 126.18	126.33	126.49 ~ 126.52	126.64 ~ 126.76									
週足	Open	High	Low	Close	値幅/週	引け形態	真の高値	真の安値	予想高値	予想安値	予想高値	予想安値	LBOP	S2	S1	PP	R1	R2	HBOP	3-days AVG	Support Zone 2	Support Zone 1	BP	Resistance Zone 1	Resistance Zone 2										
2020/11/29 ~ 2020/12/03	124.19	126.66	123.90	126.14	275p	陽線引け	-	-	-	-	121.72	122.81	124.48	125.57	127.23	128.32	129.98	129.98			121.76 ~ 122.81	123.86 ~ 124.19	125.57	126.94 ~ 127.27	128.32 ~ 129.37										
2020/12/06 ~ 2020/12/10	126.14	126.74	125.79	126.57	95p	陽線引け	126.74	125.79	128.07	125.23	127.13	126.18	125.04	125.41	125.99	126.36	126.94	127.32	127.89			125.05 ~ 125.41	125.78 ~ 125.89	126.36	126.84 ~ 126.95	127.32 ~ 127.68									
2020/12/13 ~ 2020/12/17	126.56	126.62	125.72	126.50	90p	陰線引け	126.62	125.72	126.56	125.66	126.56	125.66	125.04	125.38	125.94	126.28	126.84	127.18	127.74	126.07	Bull	125.03 ~ 125.38	125.72 ~ 125.83	126.28	126.73 ~ 126.83	127.18 ~ 127.52									
2020/12/20 ~ 2020/12/24	126.51	127.01	125.91	126.30	110p	陽線引け	127.01	125.91	126.66	125.56	126.66	125.56	124.70	125.31	125.80	126.41	126.90	127.51	128.01	126.35	Bull	124.89 ~ 125.31	125.73 ~ 125.86	126.41	126.96 ~ 127.09	127.51 ~ 127.93									

EUR/USD										Demark				Pivot				Fibonacci Zone																	
当日のOHLCLから計算される翌日の										TD Range Projection				TD pivot points		StopLoss		Support		Resistance		StopLoss		3-days AVG		Support Zone 2		Support Zone 1		BP		Resistance Zone 1		Resistance Zone 2	
日足	Open	High	Low	Close	値幅/日	引け形態	真の高値	真の安値	予想高値	予想安値	予想高値	予想安値	LBOP	S2	S1	PP	R1	R2	HBOP	3-days AVG	Support Zone 2	Support Zone 1	BP	Resistance Zone 1	Resistance Zone 2										
2020/12/18	1.2267	1.2269	1.2226	1.2245	43p	陽線引け	-	-	-	-	1.2181	1.2203	1.2224	1.2247	1.2267	1.2290	1.2311	1.2311			1.2187 ~ 1.2203	1.2220 ~ 1.2225	1.2247	1.2268 ~ 1.2273	1.2290 ~ 1.2306										
2020/12/21	1.2231	1.2253	1.2130	1.2239	123p	陽線引け	1.2253	1.2130	1.2307	1.2184	1.2307	1.2184	1.2039	1.2085	1.2162	1.2207	1.2284	1.2330	1.2407			1.2038 ~ 1.2085	1.2131 ~ 1.2146	1.2207	1.2268 ~ 1.2283	1.2330 ~ 1.2376									
2020/12/22	1.2240	1.2257	1.2152	1.2164	104p	陽線引け	1.2257	1.2152	1.2210	1.2106	1.2210	1.2106	1.2021	1.2087	1.2126	1.2191	1.2230	1.2295	1.2334	1.2215	Bear	1.2047 ~ 1.2087	1.2127 ~ 1.2139	1.2191	1.2243 ~ 1.2255	1.2295 ~ 1.2335									
2020/12/23	1.2164	1.2221	1.2154	1.2190	67p	陽線引け	1.2221	1.2154	1.2239	1.2172	1.2239	1.2172	1.2089	1.2122	1.2156	1.2198	1.2223	1.2255	1.2289	1.2195	Bear	1.2096 ~ 1.2122	1.2147 ~ 1.2155	1.2188	1.2222 ~ 1.2230	1.2255 ~ 1.2280									
2020/12/24	1.2191	1.2216	1.2177	1.2181	38p	陽線引け	1.2216	1.2177	1.2198	1.2160	1.2198	1.2160	1.2128	1.2153	1.2167	1.2191	1.2205	1.2230	1.2244	1.2190	Bull	1.2138 ~ 1.2153	1.2168 ~ 1.2172	1.2191	1.2211 ~ 1.2215	1.2230 ~ 1.2244									
週足	Open	High	Low	Close	値幅/週	引け形態	真の高値	真の安値	予想高値	予想安値	予想高値	予想安値	LBOP	S2	S1	PP	R1	R2	HBOP	3-days AVG	Support Zone 2	Support Zone 1	BP	Resistance Zone 1	Resistance Zone 2										
2020/11/29 ~ 2020/12/03	1.1910	1.2175	1.1910	1.2145	265p	陽線引け	-	-	-	-	1.1713	1.1811	1.1978	1.2076	1.2243	1.2341	1.2508	1.2508			1.1710 ~ 1.1811	1.1913 ~ 1.1944	1.2076	1.2209 ~ 1.2240	1.2341 ~ 1.2443										
2020/12/06 ~ 2020/12/10	1.2144	1.2177	1.2059	1.2142	118p	陽線引け	1.2177	1.2059	1.2160	1.1892	1.2160	1.2041	1.1957	1.2008	1.2075	1.2126	1.2193	1.2244	1.2311			1.1963 ~ 1.2008	1.2053 ~ 1.2067	1.2126	1.2185 ~ 1.2199	1.2244 ~ 1.2289									
2020/12/13 ~ 2020/12/17	1.2141	1.2273	1.2106	1.2267	167p	陽線引け	1.2273	1.2106	1.2353	1.2186	1.2353	1.2186	1.1991	1.2048	1.2158	1.2215	1.2325	1.2382	1.2492	1.2139	Bull	1.1984 ~ 1.2048	1.2112 ~ 1.2132	1.2215	1.2299 ~ 1.2318	1.2382 ~ 1.2446									
2020/12/20 ~ 2020/12/24	1.2267	1.2269	1.2130	1.2181	139p	陽線引け	1.2269	1.2130	1.2225	1.2086	1.2225	1.2086	1.1979	1.2055	1.2118	1.2193	1.2256	1.2332	1.2395	1.2178	Bull	1.2002 ~ 1.2055	1.2107 ~ 1.2124	1.2193	1.2263 ~ 1.2279	1.2332 ~ 1.2385									

GBP/JPY										Demark				Pivot				Fibonacci Zone																	
当日のOHLCLから計算される翌日の										TD Range Projection				TD pivot points		StopLoss		Support		Resistance		StopLoss		3-days AVG		Support Zone 2		Support Zone 1		BP		Resistance Zone 1		Resistance Zone 2	
日足	Open	High	Low	Close	値幅/日	引け形態	真の高値	真の安値	予想高値	予想安値	予想高値	予想安値	LBOP	S2	S1	PP	R1	R2	HBOP	3-days AVG	Support Zone 2	Support Zone 1	BP	Resistance Zone 1	Resistance Zone 2										
2020/12/18	140.09	140.33	139.33	139.47	100p	陽線引け	-	-	-	-	138.09	138.71</																							

IMM扱い8通貨/ダウ/日経/金/オイル/主要クロス円の過去5日及び過去5週の4本値

AUDUSD					CADUSD					CHFUSD				
Date	Open	High	Low	Close	Date	Open	High	Low	Close	Date	Open	High	Low	Close
2020/12/24	0.7574	0.7607	0.7573	0.7594	2020/12/24	0.7783	0.7804	0.7780	0.7795	2020/12/24	1.1256	1.1275	1.1213	1.1219
2020/12/23	0.7524	0.7591	0.7523	0.7573	2020/12/23	0.7747	0.7792	0.7743	0.7783	2020/12/23	1.1242	1.1276	1.1222	1.1255
2020/12/22	0.7582	0.7591	0.7517	0.7524	2020/12/22	0.7778	0.7786	0.7732	0.7747	2020/12/22	1.1283	1.1305	1.1230	1.1242
2020/12/21	0.7602	0.7606	0.7462	0.7582	2020/12/21	0.7817	0.7817	0.7718	0.7779	2020/12/21	1.1300	1.1310	1.1212	1.1283
2020/12/18	0.7621	0.7623	0.7583	0.7618	2020/12/18	0.7859	0.7860	0.7813	0.7819	2020/12/18	1.1309	1.1330	1.1276	1.1314

CNYUSD					EURUSD					GBPUSD				
Date	Open	High	Low	Close	Date	Open	High	Low	Close	Date	Open	High	Low	Close
2020/12/24	0.1531	0.1535	0.1531	0.1533	2020/12/24	1.2191	1.2216	1.2177	1.2181	2020/12/24	1.3504	1.3619	1.3497	1.3528
2020/12/23	0.1530	0.1533	0.1528	0.1533	2020/12/23	1.2164	1.2221	1.2154	1.2190	2020/12/23	1.3362	1.3569	1.3362	1.3500
2020/12/22	0.1531	0.1531	0.1528	0.1530	2020/12/22	1.2240	1.2257	1.2152	1.2164	2020/12/22	1.3451	1.3470	1.3304	1.3362
2020/12/21	0.1533	0.1533	0.1527	0.1527	2020/12/21	1.2231	1.2253	1.2130	1.2239	2020/12/21	1.3431	1.3497	1.3190	1.3451
2020/12/18	0.1535	0.1536	0.1531	0.1533	2020/12/18	1.2267	1.2269	1.2226	1.2245	2020/12/18	1.3586	1.3587	1.3473	1.3499

JPYUSD					MXNUSD					NZDUSD				
Date	Open	High	Low	Close	Date	Open	High	Low	Close	Date	Open	High	Low	Close
2020/12/24	0.9658	0.9661	0.9637	0.9644	2020/12/24	4.9847	5.0412	4.9823	5.0318	2020/12/24	0.7092	0.7118	0.7091	0.7105
2020/12/23	0.9650	0.9675	0.9648	0.9658	2020/12/23	4.9654	4.9946	4.9499	4.9847	2020/12/23	0.7040	0.7105	0.7030	0.7092
2020/12/22	0.9677	0.9682	0.9640	0.9650	2020/12/22	5.0087	5.0103	4.9558	4.9654	2020/12/22	0.7101	0.7106	0.7031	0.7040
2020/12/21	0.9672	0.9685	0.9626	0.9677	2020/12/21	5.0006	5.0260	4.8476	5.0087	2020/12/21	0.7122	0.7124	0.7003	0.7101
2020/12/18	0.9698	0.9699	0.9653	0.9679	2020/12/18	5.0492	5.0508	4.9955	5.0141	2020/12/18	0.7147	0.7153	0.7111	0.7134

Nikkei 225 - Japan (NIKQ)					5営業日以内に休場日あり	
Date	Open	High	Low	Close	(ドル建て終値)	出来高
2020/12/24	26635.11	26764.53	26605.26	26668.35	257.20	333987300
2020/12/23	26580.43	26580.43	26415.45	26524.79	256.17	479327700
2020/12/22	26559.33	26639.99	26361.68	26436.39	255.12	560116600
2020/12/21	26834.10	26903.62	26533.70	26714.42	258.51	586447900
2020/12/18	26775.53	26819.76	26707.30	26763.39	259.04	607191800
週4本値	26775.53	26903.62	26361.68	26668.35	257.20	(N225銘柄計) (東証一部全体計)

XAUUSD					5営業日以内に休業日あり	
Date	Open	High	Low	Close		
2020/12/24	1873.20	1883.58	1869.82	1879.58		
2020/12/23	1861.01	1878.18	1858.06	1873.21		
2020/12/22	1877.39	1884.29	1858.98	1860.32		
2020/12/21	1884.24	1906.73	1855.42	1876.76		
2020/12/18	1885.88	1889.65	1877.49	1881.27		
週4本値	1885.88	1906.73	1855.42	1879.58		

Dow Jones Industrial - USA (DJIA)					5営業日以内に休業日あり	
Date	Open	High	Low	Close	出来高	
2020/12/24	30155.92	30209.67	30099.30	30199.87	145570000	
2020/12/23	30046.73	30292.53	30046.73	30129.83	274050000	
2020/12/22	30200.20	30200.20	29992.89	30015.51	388810000	
2020/12/21	30159.00	30304.14	29755.53	30216.45	437480000	
2020/12/18	30314.26	30343.59	30029.44	30179.05	782070000	
週4本値	30314.26	30343.59	29755.53	30199.87		

Historical Data by

 Arrangement by

Crude Light Oil					5営業日以内に休業日あり	
Date	Open	High	Low	Close	出来高	
2020/12/24	48.09	48.62	47.56	48.23	257737	
2020/12/23	46.79	48.50	46.16	48.12	575048	
2020/12/22	47.93	47.96	46.60	47.02	508132	
2020/12/21	49.26	49.31	46.25	47.97	781727	
2020/12/18	48.43	49.28	48.10	49.10	681470	
週4本値	48.43	49.31	46.16	48.23		

USDJPY					EURJPY					GBPJPY				
日付	始値	高値	安値	終値	日付	始値	高値	安値	終値	日付	始値	高値	安値	終値
2020/12/24	103.55	103.76	103.51	103.69	2020/12/24	126.23	126.51	126.20	126.30	2020/12/24	139.82	141.22	139.79	140.27
2020/12/23	103.63	103.65	103.36	103.54	2020/12/23	126.06	126.38	125.94	126.22	2020/12/23	138.47	140.31	138.47	139.79
2020/12/22	103.34	103.73	103.28	103.62	2020/12/22	126.49	126.66	125.99	126.05	2020/12/22	139.00	139.16	138.00	138.46
2020/12/21	103.39	103.89	103.26	103.34	2020/12/21	126.45	126.62	125.91	126.47	2020/12/21	138.87	139.51	136.99	139.01
2020/12/18	103.11	103.60	103.11	103.32	2020/12/18	126.51	127.01	126.39	126.51	2020/12/18	140.09	140.33	139.33	139.47

USDJPY Weekly					EURJPY Weekly					GBPJPY Weekly				
日付	始値	高値	安値	終値	日付	始値	高値	安値	終値	日付	始値	高値	安値	終値
2020/12/24	103.11	103.89	103.11	103.69	2020/12/24	126.51	127.01	125.91	126.30	2020/12/24	140.09	141.22	136.99	140.27
2020/12/17	104.24	104.27	102.88	103.11	2020/12/17	126.56	126.62	125.72	126.50	2020/12/17	138.65	140.44	136.80	140.09
2020/12/10	103.86	104.58	103.74	104.24	2020/12/10	126.14	126.74	125.79	126.57	2020/12/10	139.72	140.71	137.91	138.66
2020/12/03	104.27	104.75	103.68	103.86	2020/12/03	124.19	126.66	123.90	126.14	2020/12/03	139.27	140.44	138.33	139.72
2020/11/26	103.78	104.76	103.69	104.27	2020/11/26	123.21	124.57	123.01	124.19	2020/11/26	137.54	139.86	137.48	139.27

先週のIMM取り扱い対ドル8通貨チャート

* 赤点線は週最高値/青天線は週最低安値、BB中心線はSMA21

2020/12/18 ~ 2020/12/24

Chart by OANDA Japan MetaTrader4

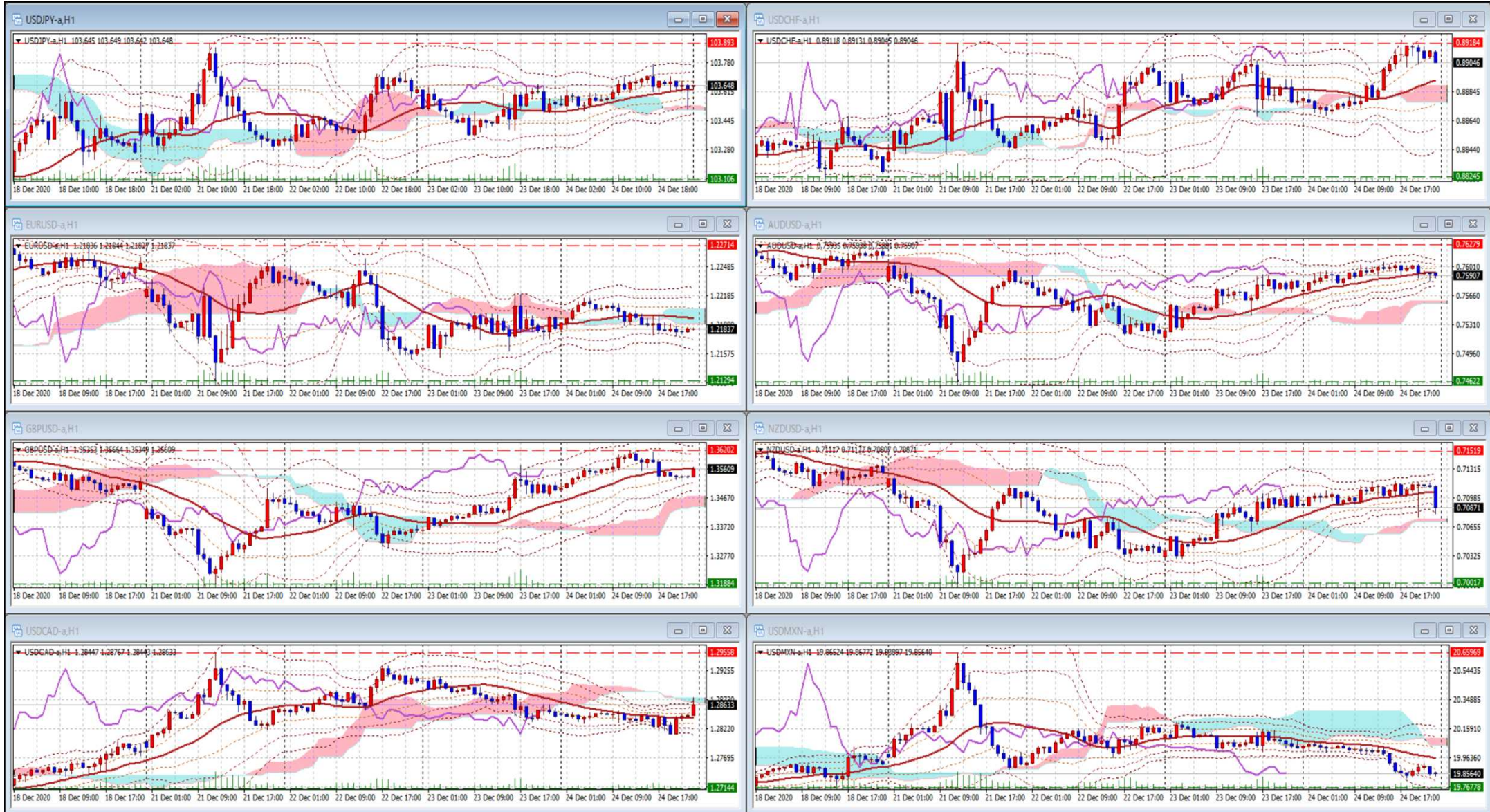

Pivot Maker Ver 3.0 by FX_勝てば官軍?

<http://fx.najirane.com>